

The Trinity Tripod

VOL. VI. No. 16.

HARTFORD, CONN., Friday, November 19, 1909.

PRICE, FIVE CENTS.

FOOTBALL TEAM GOES TO HAVERFORD.

A Victory is Expected in Game To-morrow.

In the next to the last game of the season Trinity will meet Haverford next Saturday afternoon at Haverford. It is likely that the team will find a striking contrast at this game to the wild enthusiasm of last Saturday's victory since Haverford is so distant that few Trinity men will be in attendance. With the line of victories to their credit our men should meet the Pennsylvanians with confidence. Haverford has been one of the less fortunate teams of the season and her defeats almost equal Trinity's victories. In the game with Rutgers last Saturday Haverford was defeated 11 to 0. Throughout the game the ball was in their territory and in the first half they made some bad fumbles. Haverford was defeated by N. Y. U., 29 to 0 and by Lehigh 18 to 0. The line-up for Trinity will be the same as last Saturday. Loveland will be able to play in spite of his slight injury. The story about his having water on the knee which appeared in a Hartford paper is more than slightly exaggerated. Haverford seems to have a good man in Captain Levin, quarterback, who has done most of the work that the team has to its credit. The line-up for Saturday's game will be as follows:

Haverford.		Trinity.
Birdsall	1e	Burdick
Brownlee	1t	Woodbury
Barett	1g	Loveland
Post	c	McElroy
Froehlicher	rg	McCreery
Lonstreth	rt	Howell
Watson	re	Gildersleeve
Levin (c)	qb	Cooke
Wheeler	1hb	Ramsdell
Murray	rhb	Bassford
Porter	fb	Carroll

MUSICAL CLUB TO GIVE CONCERT AT PORTLAND, CONN.

A combined concert of the Glee and Mandolin Clubs will be held Friday evening, November 26, at Portland, Conn., at Trinity Church Parish House, under the auspices and for the benefit of the Portland High School Athletic Association. Twenty-six men will leave on the trip on Friday afternoon. Howell will lead the Mandolin Club and Stansfield will conduct the Glee Club.

The members of the Mandolin Club who will make the trip are:

First Mandolin—Webster '10, A. Howell '11, Nelson '11, Green '11, Carpenter '12.

Second Mandolin—C. Sayres '13, Baumgardner '13, Swift '13, Pulford '13.

Guitars—Pitts '11, Robbins '13, C. H. Howell '13.

Mandola—Stansfield '10.

Violin—Flanders '11.

Cello—Dawley '13.

PROFESSOR KLEENE LECTURES BEFORE SOCIALISTS.

Discusses Their Party Platform.

Professor Gustav A. Kleene of the Department of Economics addressed Branch No. 8 of the Socialist party, last Tuesday evening on "Comments on the National Platform of the Socialist Party."

He said that the party stands for much that reformers favor and the immediate question is whether or not the platform is the best one on which various forces can unite. Though fault may be found with it, it is better than that of the two great parties for theirs are windy and insincere, drawn with a long list of demands and involving many questions which never will come before congress. The socialist platform starts from a different point of view, because the party takes seriously what it prints. It was drawn by able men, but it would seem that a number of demands in it might be put in differently, or omitted altogether. It appeals principally to the industrial class and demands a shorter work day and the prohibition of the employment of children, both good things, which should, perhaps, be there; but it ought to appeal to other classes, to the intellectual portion of society who are showing a drift toward socialism, to physicians, teachers and clergymen. The party cannot do without them, even though in other countries there may be a tendency among socialists to sneer at them.

The platform shows that the men who drew it were not versed in constitutional law, and in this matter the party should pull itself together and devote more time to the study of our political institutions. The general impression outside the party is that it is made up of men who have not been in this country long enough to become acquainted with our institutions and this notion ought not to be strengthened by the platform. For instance, the industrial demands include a shorter workday and the abolition of child labor. Both these are commendable, but the federal government cannot legislate on this matter, except as it affects its own employees. The subject is one for the different states to handle and the platform should have made this clear. The party should either take up the fight in the different states, else work for an amendment to the federal constitution giving the authority to congress to control such questions. What the party needs is to make a careful study of constitutional history and constitutional law and map out a program based on that study.

Professor Kleene was heartily applauded at the close of his remarks and Leo Weinstein, chairman of the meeting, said that Professor Kleene had been so fair and friendly that no member of the party could find fault with his attitude. The address was followed by a discussion.

ALPHA DELTA PHI DANCE.

Annual Dance Held at the Chapter House Last Tuesday.

On Tuesday evening, November 16th a dance was given by the Phi Kappa Chapter of the Alpha Delta Phi fraternity at the chapter house at 122 Vernon street. The fraternity house was tastefully decorated with smilax and white chrysanthemums. The porch was enclosed with canvas and attractively decorated and lighted by Japanese lanterns. During the first part of the evening a regular dance program was carried out, and after supper a cotillion was held, led by Alfred Howell and Miss Helen Hatch. The music was furnished by Hatch's orchestra and the catering was by Habenstein.

The patronesses were: Mrs. Flavel S. Luther, Mrs. George D. Howell and Mrs. Henry A. Perkins. Those present were: Miss Marjorie Barton, Miss Helen Nichols, Miss Catherine Souther, Miss Margaret Brockway, Miss Catherine Parker, Miss Mildred Quiggle, Miss Helen Lyman, Miss Margaret Sage, Miss Dorothy Davis, Miss Marjorie Howe, Miss Helen Hatch, Miss Marion Welles, Miss Helen Shepard, Miss Leila Sampson, Miss Marion Hawley, Miss Andrews of Boston, Mass., Miss Lewis, Miss Roswell Hawley, Miss Wilson, Professor Henry A. Perkins, Walter Schutz, Richard L. Wright, Alfred Howell, George T. Keyes, Blinn F. Yates, William B. Gibson, Walter M. Farrow, John Reddick, Paul Herrick, William A. Bird 4th, Elliot Pettigrew, Brian H. Barnett, Allan B. Cook, Charles H. Howell, John P. Leavenworth, Joseph N. Barnett, John Moore, Robert M. Foot, Robert Withington, Vincent Pazzetti of Wellesly Hills, Mass., and Donald Barnett of Jacksonville, Florida.

COMMUNICATION.

Nov. 13, 1909.

Editor of Tripod:—

Allow me to protest against the communication from "Sanity" published in your issue of November 9th criticising the compulsory attendance at gymnasium work now required by the college. Instead of that requirement being "far-cical, illogical and unjust" as described in rather exaggerated manner by "Sanity", I submit on the contrary, that it is a most valuable feature in the student life. No doubt Sanity is one of those for whom it is especially intended. There are many men who would rather go through their college course without any attention to regular and methodical development of the body and they come out of college lacking all physical graces and lacking that well rounded physical development and soundness which insures the sound mind. It is well that the college makes compulsory what each man should feel it a duty and privilege to attend voluntarily. The most awkward men have been rounded out and made efficient for general athletics and

COLLEGE CALENDAR.

Friday, Nov. 19—

Glee Club rehearsal at 81 Vernon street at 6:45 p. m.

Saturday, Nov. 20—

Trinity vs. Haverford at Haverford.

Sunday, Nov. 21—

Chapel services:

7:45 Holy Communion.

9:15 Morning prayer and sermon.

5:00 Vespers.

Monday, Nov. 22—

Mandolin Club rehearsal in the English room at 6:45 p. m.

Test in C. E. II. at 9:45 a. m.

Tuesday, Nov. 23—

Glee Club rehearsal at 81 Vernon street at 6:45 p. m.

Thursday, Nov. 25—

Thanksgiving Day, a holiday.

Trinity vs. New York University at New York City at 2 p. m.

Friday, Nov. 26—

Concert by the combined Glee and Mandolin Clubs at Trinity Church Parish House at Portland, Conn., at 8 p. m.

Saturday, Nov. 27—

Trinity Second Basketball Team vs. Hartford High at Y. M. C. A. in first game of the season.

SOPHOMORE HOP COMMITTEE ELECTED.

Hop to be Held December Third.

At the meeting of the Sophomore class held in the History room last Thursday, L. H. McClure was elected chairman of the Sophomore Hop Committee. He immediately appointed the following men to serve on his committee: Carpenter, Reddick, Whipple, Blake, Jamieson, Sommers, Bateman and Bates the class president, *ex-officio*. This committee has almost completed its arrangements for the Hop.

The dance will be held in Alumni Hall on the evening of December the third. It will consist of sixteen dances and will probably be of a most informal nature. The programs will be neat folders printed in the class colors, red and blue, and will introduce a feature new to Trinity college. The dance is open to all students and alumni of the college, all of whom are most cordially invited to attend. The list of patronesses has not been announced, but it will be composed of the wives of the professors. The tickets are one dollar a couple and may be obtained in a few days from L. H. McClure.

for the milder sports of tennis and golf by daily attention to physical culture, either in their rooms or in the gymnasium. By all means enforce the college requirement as to gymnasium work, and enforce it in a willing spirit, cheerfully and hopefully. It is the foundation of any great improvement in football and baseball which the college may hope for.

Continued on Page 3.

Trinity Tripod

Published Tuesdays and Fridays
in each week of the college year by
students of Trinity College.

The columns of THE TRIPOD are at all times open to Alumni, Undergraduates and others for the free discussion of matters of interest to Trinity men.

All communications, or material of any sort for Tuesday's issue must be in the Tripod box before 10 p. m. on Monday; for Friday's issue before 10 a. m. on Thursday.

Subscribers are urged to report promptly any serious irregularity in the receipt of the Tripod. All complaints and business communications should be addressed to the Circulation Manager.

Entered as second class matter Nov. 29, 1904, at the Post Office, at Hartford, Ct.

R. H. MERRILL '10, Editor-in-Chief.

B. F. YATES '11, Athletic Editor.

H. K. REES '11, Alumni Editor.

Managing Editors.

W. A. BIRD '12 A. E. RANKIN '12

Associate Editors.

C. CARPENTER '12

J. GROVES '10, Secretary.

Business Department.

ALBERT CLARK '11, Treasurer.

F. J. BRAINARD '11, Advertising Mgr.

W. G. GIBSON '11, Asst. Advertising Manager.

H. S. EVISON '12, Circulation Mgr.

Subscription Price, \$2.00 Per Year.

Advertising Rates furnished on application.

Office, 14 Jarvis Hall.

EDITORIAL.

Now that the football season is approaching an end, it is high time that the undergraduates turn their attention to other activities. The musical clubs this year have arranged a series of concerts that is better than ever before. The first one comes just a week from to-night, and as conditions appear at present the clubs are not very well prepared for the affair. At the first call for candidates a large number of men reported, but since then the number has been gradually dwindling down, until now not enough men attend rehearsals to make even a fair showing at a concert. Up to within a few years the Trinity College clubs have had an excellent reputation, but of late this reputation has lessened considerably. At the beginning of the season, it looked as if this excellent position would be regained. Why can it not? It is not too late to develop the new men and all men should help support the leaders of both the Glee and Mandolin Clubs who are working hard to have a good season. The management has gone to a considerable expense to provide excellent trainers, who are now necessarily working against a great disadvantage. What the musical men should have is the same Trinity "fighting spirit" that the football team has displayed this fall.

Compared to the records of the last few years, the membership of the Athletic Association is not nearly as large as it should be. Almost every man in college by a little sacrifice could pay his five dollars twice a year and have his name enrolled as a member. The

funds derived from the membership of the association is one of its important sources of revenue. If this falls off, the association will have a hard time keeping up and athletic games must of necessity become fewer. The association does its duty to the college and every student should aid it, which means that he should become a member and aid it from the inside. Governing the athletic relations of the college is a greater problem than most undergraduates are apt at first to think and if we do not want to see our athletics go backward we must do all in our power to help the Athletic Association.

DELTA PSI FRATERNITY HOLDS COTILLION.

Very Enjoyable Affair Held Last Night.

The Epsilon Chapter of the fraternity of Delta Psi gave their first cotillion of the season on Thursday evening at St. Anthony's Hall, twenty-five couples being in attendance. The affair was the first social affair of the season given by the chapter. The hall was prettily decorated for the occasion, cut flowers and evergreens being used. The cotillion was divided into two parts, the first being led by John Richard Cook, Jr., '10, and the second by Paul Maxon '11. The figures were varied and attractive and there were many favors. Music was furnished by Hatch's orchestra and a supper was served in the intermission. The patronesses were: Mrs. Flavel S. Luther and Mrs. F. E. Haight of Brooklyn, N. Y. Among those in attendance were the following: President Flavel S. Luther, D.D., the Rev. Cranston Brenton, the Misses Dorothy Clark, Julia Wilson of St. Louis, Marjory Hubbard, Josephine Stedman, Julia Allen, Betty Miller of Detroit, Catherine Souther, Caroline Patton, Florence Goodwin, Anne Loomis and Beth Loomis of Detroit, Marion Welles, Dorothy Allyn, Alice Phillips, Helen Shepard, Helen Hatch, Katherine Parker, Dorothy Davis, Margaret Sage, Liela Samson, Helen Lyman, Marjory Barton, Margaret Brockway, Carolan Alton and Miss Shatlee of Baltimore and Owen Morgan '06, Montague Flagg, W. E. Batterson ex-'11, Harold N. Chandler '09, Philip Glazier, William Gilbert Livingston '09, Harry S. Marlor '10, John Richard Cook, Jr., '10, Sherman Post Haight '11, Paul Maxon '11, Richard M. Nelson '11, Frank J. Brainerd '11, William Chapman Dewey '11, Reginald Burbank '11, Sherman Ortor Haight '11, Alfred E. Pulford '11, Kilbourne Maxwell Kendall '12, Charles Richardson Whipple '12, Robert Wright Thomas '13, Edward E. Moberly, Jr., '13, Samuel S. Swift '13, Herbert G. Danforth '13, D. Schuyler Pulford '13, James Benson Baumgartner '13, Henry B. Dillard '13, John Jay Whitehead, Jr., '13, Russell Curtis Noble '13 and Francis Stites.

FRESHMAN JUNIOR BANQUET RULES.

I. The banquet must be held within a radius of thirty (30) miles of Hartford.

II. The Sophomores may capture Freshmen, provided they do not keep them from attending any college exercises.

III. No paroles are to be given or accepted.

P. H. BILLINGS,
MERCHANT TAILOR,
9 Asylum St., HARTFORD, CONN.
POPULAR PRICES.

T. C. HARDIE,
CAFE AND
PACKAGE STORE,
283-287 Park St.
Nearest Package Store to the College.

 **Eaton, Crane &
Pike Company**

..Makers of High Grade..
Papers
and
Society Stationery,
PITTSFIELD, MASS.

S. SALAD,
TAILOR,
49 Pratt St., HARTFORD, CONN.

HERE ARE BARGAINS

Regular 25 ct. and 37½ ct.
Socks, such as Silk Lisle in
Tan, Navy, Green and Grey,
also fine imported Blk. Cotton,

sale
price **18 c.** pair
(6 prs. for \$1.00.)

25c. per pair for FANCY
SOCKS, imported ones
in a great variety of new
Jacquard effects, also em-
broidered, clocked and plain
rich Silk Lisle, not a pair worth
less than 35cts., many worth
50 cts. Choice of the lot **25 cts.**
a pair.

**BROWN, THOMSON
& COMPANY.**

Tufts College Medical School

Offers a four years' graded course including all branches of Scientific and Practical Medicine. The laboratories are extensive and fully equipped. Clinical instruction is given in the various Hospitals of Boston which afford facilities only to be found in a large city.

The diploma of **Trinity College** is accepted in lieu of entrance examinations. For further information or a catalog, apply to

FREDERIC M. BRIGGS, M. D.,

Secretary, Tufts College Medical and Dental School,
416 Huntington Avenue, Boston, Mass.

THIS WILL TICKLE YOU.
To know that you can have your clothes
pressed and cleaned for only
\$1.00 a month.

**GET WISE
THE COLLEGE TAILOR,**
44 VERNON STREET.



A Rathskeller down
stairs for private
Parties, Dinners and
Banquets.

SMOKE AND BUCK.

LYMAN R. BRADLEY,
PIPES, CIGARS,
Smokers' Articles
436 Asylum Street.

THE BOARDMAN'S LIVERY STABLE
INCORPORATED
First Class Coach Service
For Dances Receptions, Etc.
356-358 MAIN ST.
Telephone 930 All night coach service

The General Theological Seminary,
Chelsea Square, New York.
The Academic Year begins on Wednesday, the first
Ember Day in September.
Special Students admitted and Graduate course for
Graduates of other Theological Seminaries.
The requirements for admission and other particulars
can be had from
The VERY REV. WILFORD H. ROBBINS,
D. D., LL. D., DEAN.

THE OLIVER STUDIO

752 Main Street
HARTFORD, : : CONNECTICUT

THE SISSON DRUG CO.

CHEMICALS, DRUGS
AND MEDICINES.

729 MAIN STREET

FRESHMEN SHOULD KNOW
that all Trinity men
GO TO

MARCH'S BARBER SHOP

Room 1, Connecticut Mutual Building
He always advertises in our periodicals.

CARRIAGES.

When wishing Hacks for Evening Parties,
Receptions and Dances, get prices from
F. P. WILSON,
Tel. 1145. 20 UNION PLACE.

Tufts College Dental School

Three years' graded course covering all branches of
Dentistry, Laboratory and scientific courses given in
connection with the Medical School. Clinical facilities
unsurpassed, 30,000 treatments being made annually in
the Infirmary.

The Medico-Chirurgical College of Philadelphia

HAS FOUR DEPARTMENTS

Medicine, Dentistry, Pharmacy and Pharmaceutical Chemistry

The instruction in each is thoroughly practical, laboratory work, ward work and bedside teaching receiving particular attention. All courses are carefully graded, and free quizzes by professors and trained instructors, clinical conferences and modern seminar methods are special features.

All students are accorded the same college privileges and those in Medicine and Dentistry have the advantage of abundant clinical material, as the College has its own Hospital and the largest and finest clinical amphitheatre in the world. Students in pharmacy are trained to fill lucrative commercial positions, and those in Pharmaceutical Chemistry for the many openings created by the new Pure Food and Drug Laws.

Address the Dean of the Department in which you are interested for an illustrated announcement describing courses in full and containing information as to requirements, fees, etc.

COEBILL
\$2.50
.. HAT ..
 (None better for \$3.00)

ZIMMERMAN CAFE
 Successor to GUS KOCH
 WHERE MEN EAT DRINK AND CHAT
605 MAIN STREET

PLUMBING
 Coal and Gas Ranges, Roofing,
GAS MANTLES
N. B. BULL & SON,
 Telephone 2048. 257 Asylum Street.

CONNECTICUT TRUST and
SAFE DEPOSIT COMPANY
 Cor. Main and Pearl Sts., Hartford, Conn.
 Capital \$300,000 Surplus \$400,000
 Meigs H. Whaples, Pres. Arthur P. Day, Secy.
 John P. Wheeler, Treas. Hosmer P. Redfield
 Ass't Treas.

R. F. JONES,
.. General Building Contractor ..
 Contracts Taken for all Manner
 of Buildings.
36 Pearl Street - Hartford, Conn.

We have just received our Fall and
 Winter goods, and would like to have
 you look them over. Please call on our
 representative at 123 Vernon St., who
 has a fine line of samples to select from
M. PRESS & CO.,
College Tailors

MULCAHY'S
Hack, Cab and Baggage Express
 Office, 54 Union Place
 Telephone Connection
 Directly Opposite Lowest Prices in
 Depot the City

Headquarters for The Trinity Boys
Suppers and Banquets
Parson's Theatre Cafe
 In Parson's Theatre
 Telephone 803-3

THE GARDE,
Asylum and High Streets.
 ENTIRELY NEW AND MODERN.
 Conducted on the European and
 American Plans.

AWNINGS, TENTS, FLAGS
 Decorations of all kinds, also full
 line of favors.
G. O. SIMONS,
 Successors to SIMONS & FOX,
 240 Asylum St.

For Nervous, Tired or Sick Headache, try
Pike's Infallible Headache Powders
 Cure positively guaranteed.
PIKE'S DRUG STORES,
 269 PARK STREET,
 343 PARK STREET and 173 ZION STREET

ALFRED W. GREEN,
PORTABLE DROP LAMPS.
WELSBACH and ELECTRIC LIGHTS.
24 State Street, Open Evenings.

MORAN
896 Main Street
GYM GOODS
TRINITY PENNANTS
HATS AND FURNISHINGS

ALUMNI NOTES.

Boston Alumni Dinner.

The seventeenth dinner of the Bos-
 ton Association of the Alumni of Trin-
 ity College will be held in the Dutch
 Room of the Copley Square Hotel,
 Boston, on Thursday, December 2, 1909
 at 6:45 p. m. President Luther and
 Professor Gettell will be present. The
 dinner will be informal and served a la
 carte and any former Trinity man who
 has not received notice of the dinner
 and who can, attend will be welcomed.

'42—In St. Annis Church for Deaf
 Mutes, New York City, a tablet in
 memory of the Rev. Thomas Gallaudet
 '42, for many years rector of the
 church, has been recently unveiled.

'87—Two sermons in answer to the
 question, "What Ails the Church" by
 the Rev. William A. Beardsley '87,
 Rector of St. Thomas' Church, New
 Haven, Conn., have been lately pub-
 lished by order of the parish.

'87—William Festus Morgan is se-
 riously ill at his home in Cooperstown,
 N. Y., with appendicitis.

'02—A. H. Weed ex-'02 has returned
 to private practice after a year in the
 office of District Attorney Hill of Bos-
 ton. The latter was defeated at the
 recent election.

INTERCOLLEGIATE NOTES.

Mr. William D. Sloane has announced
 his intention to erect on the grounds
 of the College of Physicians and Sur-
 geons, the Medical Department of Co-
 lumbia University, a seven story build-
 ing adjacent to the Sloane Maternity
 Hospital, which was founded and is
 maintained by Mr. and Mrs. Sloane.

The gift is particularly welcome to
 Columbia University, as it will afford
 to its students of medicine the oppor-
 tunity of studying under one roof. The
 cost of the new building will be about
 \$150,000.

**SEATS RESERVED FOR TRIN-
 ITY AT N. Y. U. GAME.**

J. W. Mace, the manager of the New
 York University football team, has no-
 tified Manager Groves that until Tues-
 day night of next week a section of re-
 served seats in the covered stand will
 be held for Trinity men at \$1.00 a
 ticket, and that they may be obtained
 by forwarding the price to F. H. Cann,
 University Heights, New York City,
 who will send them by mail immedi-
 ately. In addition to these a section in
 the open bleachers will be reserved for
 Trinity. For those who intend to take
 advantage of this, the directions for
 reaching the field are given "Take
 Broadway Subway to 181st St., trolley
 car direct to field."

After the game a dinner is to be
 given to the team at the Hotel Cum-
 berland. Any others who desire a plate
 must hand in their names to J. Groves
 not later than Monday, November 22nd.

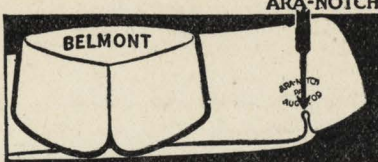
ARA-NOTCH

 The "Ara-Notch" makes the "Belmont"
 an
ARROW
COLLAR
 Sit Perfectly
 15c, 2 for 25c. Cluett, Peabody & Co., Makers
 ARROW CUFFS 25 cents a pair

FIDELITY TRUST CO.
 46 Pearl St.,
HARTFORD, CONN.

We do general Banking as well as all
 kinds of Trust business. We solicit ac-
 counts from College Organizations and
 Individuals.

LET US DO YOUR BANKING FOR YOU.

F. L. WILCOX, Pres't. LOOMIS A. NEWTON,
 Trinity '80. Sec'y

 **Cotrell & Leonard**
 MAKERS OF
College Caps & Gowns
 472 to 478 Broadway,
ALBANY, N. Y.

Walter S. Schutz, Stanley W. Edwards,
 Trinity '94. Yale '00.
SCHUTZ & EDWARDS,
ATTORNEYS AND COUNSELLORS AT LAW.
 642-5 Connecticut Mutual Building,
HARTFORD, CONN.
 Telephone No. 1838.



PRINTING

Office Supplies,
 Carbon Papers,
 Typewriters,
 Typewriter Ribbons
 and Supplies,
 Loose Leaf Devices,
 Computing Machines,
 Etc.

Phone 812-2

**AMERICAN PRINTING
 & SUPPLY CO.**

Talcott Bldg., 1003 Main St
HARTFORD, CONN.

Publishers of "THE TRIPOD."

SOUTHPARK
DRUG STORE,
 115 Main St. cor. Park,
HARTFORD, CONN.

AN OPPORTUNITY FOR A FEW INVESTORS.

The .8% 10-Year Purchasing-Fund Gold Certificates

ISSUED BY

THE WHEEL-MOTOR TRACTION CO.

This company has the sales monopoly of an improved form of commer-
 cial automobile, now in successful use by the U. S. Government and leading
 business concerns. The \$25,000 accumulated by the sale of these certificates is
 to be used for one purpose only—buying machines at the factory to fill orders.
 The machines are then shipped C. O. D. to the purchasers. Thus there is no
 credit risk, and the investors' money is neither tied up in equipment nor dis-
 sipated by expenses, but is either in cash on hand or convertible thereto at
 short notice.

Investors in this purchasing fund have the option of withdrawal of prin-
 cipal before maturity. A strong National Bank has agreed to act as Trustee
 of this fund for and on behalf of investors—to see that it is kept intact and
 used only as a purchasing fund. This bank will pay dividends as they fall
 due and will return to any certificate holder, upon sixty days' notice, the
 amount of his investment or any part of it, should he desire to withdraw
 same at any time before maturity.

The total issue is only \$25,000, each certificate being for \$25. For the
 present, with each \$25 certificate is given one share of 8 per cent preferred
 stock, par value \$10; and with each \$100 purchase five shares of preferred are
 given. This unusual opportunity really brings the net return up to about 12
 per cent, with the prospect of selling the preferred for nearly enough to pay
 for the whole investment. We make this offer so that it will not be necessary
 for this announcement to appear extensively, as previous issues have been
 largely oversubscribed.

If interested in absolute security of principal, large and definite interest
 return, and opportunity of speedy withdrawal of principal before maturity if
 desired, this investment should receive your immediate attention. Commu-
 nications and orders should be addressed, and checks made payable to,

The Wheel-Motor Traction Company

N. E. DISTRIBUTING PLANT ALLSTON DISTRICT, BOSTON, MASS.

We are prepared to offer permanent positions to six capable college
 men, who can secure \$1,000 to be invested in the above. These positions
 are open for either January or July 1st and will pay \$1,200 or more a year to
 start, with prospects limited only by ability of the men.

The Connecticut Mutual Life Insurance Company,

HARTFORD, CONN.,

Why should I insure my life?

Because it is a debt you owe to those who are dependent upon your earnings for their support.

You admit that it is your duty to supply their needs from day to day, but forget that it is equally your duty to provide an ever ready and sufficient equivalent for your earning power, which your family stands in constant jeopardy to lose by your premature death.

Guard your family against disaster and yourself against dependency in old age.

When should I insure my life?

Now! The cost will never be less, and tomorrow you may not be able to obtain insurance at any price.

Even if others are not now dependent upon you, take time by the forelock and you will be the better able to meet future responsibilities, and at a smaller premium.

Where shall I insure my life?

In a purely Mutual Company.

In a company that earns, declares, and pays annual dividends.

In a company that is doing a conservative business.

Such a Company is The Connecticut Mutual Life Insurance Company of Hartford, Conn. It furnishes perfect protection at lowest cost.

For further information, address the Company, or any of its agents.

John M. Taylor, Pres't.

Henry S. Robinson, Vice-Pres't.

William H. Deming, Secy.

BOSTON LOAN CO.

Loans Money on

Diamonds and Jewelry.

It is the largest and the best place in the city, and charges the lowest rates of interest.

32 Asylum Street. Tel. 112-2

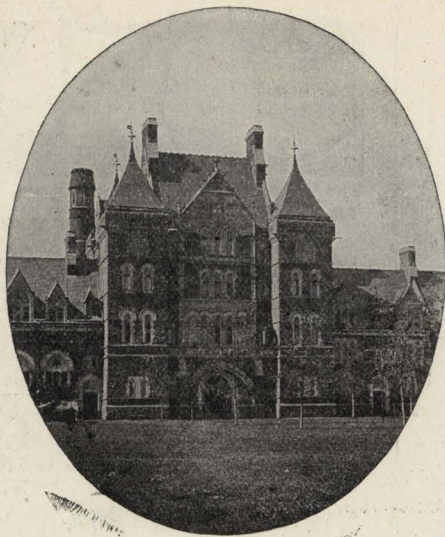

TRINITY COLLEGE

HARTFORD, CONNECTICUT

The Library contains about 56000 volumes, 30 per cent of which have been purchased within the last twelve years. It is open daily for consultation and study.

The Laboratories, Physical, Chemical, Biological, and Physico-psychological, are fully equipped with modern apparatus for work in these departments. Special attention is given to work in preparation for Electrical Engineering, Civil Engineering, Industrial Chemistry, and Medicine.

Extensive courses are offered for study in Mathematics, Ancient Languages, Modern Languages, Economics, History, Ethics, and Philosophy.

A large list of valuable scholarships and prizes may be found in the Annual Catalogue.

For Catalogues and information address the President or the Secretary of the Faculty.

Continued from Page 1.

COMMUNICATION.

Let every undergraduate loyally back up Professor Swan who can accomplish much greater results when his subjects are willing and anxious to co-operate with him. The Alumni want to build up the reputation of the college along proper lines in the matter of athletics, but their contributions will be of no avail unless the undergraduates vigorously co-operate by training themselves so as to present sound bodies, supple muscles and the physical and moral courage that go therewith. All this takes its start in the gymnasium.

Alumnus.

LARGEST ASSORTMENT OF PIPES

IN THE NEIGHBORHOOD AT
Bienstock's Jefferson Pharmacy,

990 Broad St.

Post-Office Station 11.

Licensed Druggist always in attendance.

THE McCRUM-HOWELL CO.

MANUFACTURERS OF

"Richmond" Heaters That Heat

"Richmond" Radiators That Radiate

"Richmond" Enameled Ware That Wears

General Offices:

Park Ave. and 41st St.

NEW YORK.

FATIMA TURKISH BLEND CIGARETTES

✠ 20 for 15 cts. ✠



THE college "Frat." Initiation. Plenty of bumps. Bully fellows. And after the skirmish Fatima Cigarettes.

That pleasant blend of Turkish tobacco, always the same, always satisfying.

The cigarette with the distinctly different taste. Mild, smooth and mellow.

THE AMERICAN TOBACCO CO.



Resources over FIVE Million Dollars

WE INVITE
YOUR ACCOUNT
BUSINESS OR
PERSONAL
LARGE OR
SMALL

**AETNA
NATIONAL
BANK**

NEXT DOOR
TO
HARTFORD
PUBLIC
LIBRARY

The Largest National Bank in Connecticut on the Honor Roll of 1908.



Cool, Comfortable, Durable, Well Made,
Coat Cut Undershirts
and
Knee Length Drawers
Bear This Red Woven Label



Take no substitute

The B. V. D. Company, New York.