

A SUCESSFUL CONCERT.

The Musical Clubs Well Received.

The concert and dance given by the Musical Clubs on Saturday evening, February 9th, was a decided success. The first number by the Glee Club, "Neath the Elms," was given the most enthusiastic applause. The college quartet, composed of G. Cunningham '07, Harmon '10, Chandler '09 and Skilton '08, rendered "Won't You be My Man" in a manner worthy of much credit. Chandler '09 sang "Jean." Mr. Chandler was in good voice and responded to the hearty applause, with Nevin's "Necklace of Love." Harmon '10 sang "Love's Dream," and as an encore, "Spring-time." This was Mr. Harmon's first appearance as a soloist before a Hartford audience and all were delighted with his voice and manner.

As an encore for the "Lemon Song," the Glee Club sang "Waltz Me Around Willie." This number caused much amusement as the singers, with their backs toward the audience, were grouped as if around a funeral bier. The song was sung very slowly, and many so-called eccleasical chords were introduced. The work of the Mandolin Club was very good, the "Magician" being especially well received.

There was a large audience present, among which were the Trinity professors and their wives and the many young ladies participating in the festivities of Junior Week.

After the concert dancing followed, Snow's orchestra furnishing the music.

The concert program was as follows:

- 1 College Song—"Neath the Elms"
Glee Club. Burgwin.
- 2 The Frost King.
Kenneth.
Mandolin Club.
- 3 Trinity College Quartet.
Messrs. G. Cunningham, Harmon,
Chandler, Skilton.
- 4 Baritone Solo—Selected.
Mr. H. N. Chandler '09.
- 5 The Mulligan Musketeers.
Glee Club. Atkinson.
- 6 Spin, Spin.
Jungst.
Glee Club.
- 7 The Magician.
Mandolin Club.
- 8 The Lemon Song, from "The Spring
Chicken."
Glee Club.
- 9 Tenor Solo—Selected.
Mr. S. Harmon '10.
- 10 The Concert Walz. Dudley Buck.
Glee Club

NOTES.

A double quartet from the Glee Club will give a concert at Lakeville this evening at the Taconic Girls' School. Messrs G. Cunningham, R. Cunningham, Chandler, Roberts, Harriman, Harmon, Xanders and J. S. Carpenter have gone on the trip.

There will be a basketball game Thursday evening February 14th at 8 P. M. in the gymnasium, between the 'varsity team and Battery A of C. N. G. of Brandford. A hard game is expected.

ALPHA DELTA PHI HOUSE PARTY AND TEA.

On Friday afternoon the members of Alpha Delta Phi fraternity held their annual tea at their lodge No. 122 Vernon street. The guests, consisting of the college faculty with their wives, upper classmen and many friends from the city, were received from four until six.

The patronesses were: Mrs. F. S. Luther, Mrs. Percy S. Bryant, Mrs. Henry A. Perkins, Mrs. John M. Brainard and Mrs. William H. Seward of Auburn, N. Y.

At the table in the dining room, presided in turn, Miss Laura Rich of Auburn, the guest of her brother, Frank Rich; Miss Clara M. Hathaway of Brooklyn, the guest of John C. Hart; Miss Beatrice Gates of Auburn, the guest of William R. Cross; Miss Winifred Saunders of New London, the guest of Ralph R. Wolfe; Miss Florence Licht of Geneva, the guest of her brother, William Licht; Miss Harriet Eastman, with Wells Eastman of St. Paul, Minn. A light collation of chocolate and coffee, sandwiches and cakes was served throughout the afternoon.

The tea initiated for the members of the Alpha Delta Phi fraternity a house party for which they have been preparing for some days. The ladies arrived in the morning and in due time to prepare for the tea. The party consists of six young ladies, Miss Laura Rich of Auburn, N. Y., Miss Clara M. Hathaway of Brooklyn, N. Y., Miss Florence Licht of Geneva, N. Y., Miss Winifred Saunders of New London, Miss Harriet Eastman of St. Paul, Minn., and Miss Beatrice Gates of Auburn, N. Y. The chaperones are: Mrs. John M. Brainard and Mrs. William Seward of Auburn, N. Y.

The house party ended this morning.

SUNDAY VESPER SERVICE.

A large number of Trinity students and their friends gathered at the chapel Sunday for the Vesper service, given by the Glee Club. Mr. Davis, the director, assisting at the organ. DeKoven's setting of Kipling's "Recessional" was efficiently rendered by the club, Mr. Cunningham taking the tenor solo. Chandler '09 sang "Pro Peccatis" from "Stabat Mater." Harmon '10 sang "O Savior Hear Me" in a pleasing style. Dr. Luther gave a brief address followed by a short evening prayer.

The program was as follows:

- Hymn—"Ancient of Days."
Easter Music from
"Cavalleria Rusticana."
Prayer from Tannhäuser Wagner
"Pro Peccatis" from "Stabat Mater"
Mr. Chandler. Rossini.
The Recessional. DeKoven.
Mr. Cunningham and the Glee Club.
"O Savior Hear Me." Gluck.
Mr. Harmon.
Improvisation on the organ of familiar themes
Hymn—"God That Madest."

THE JUNIOR PROMENADE.

The Function a Great Success and Largely Attended.

The annual Junior Promenade was held last night, beginning at 9:30. After twenty dances elaborate refreshments were served. There were forty dances in all, and the dancing continued until about four o'clock.

The decorations were very attractive and the committee is to be very much complimented on the arrangements as a whole.

A more detailed and full account will be given in the next issue of the "Tripod", when we intend to print a picture of the hall showing the decorations.

I. K. A. GERMAN THURSDAY EVENING.

The opening function of Junior Week was the german at the I. K. A. Lodge, No. 70 Vernon street, Thursday evening. Dancing began at 8:30 though the german itself did not begin until nine o'clock. Refreshments consisting of lobster patties, ice cream, coffee and cakes, were served shortly after eleven, after which the german was continued until two o'clock. The dancing rooms were tastefully decorated in palms and greenery.

The patronesses were: Mrs. Luther; Mrs. W. C. Skinner, Mrs. J. H. Barbour and Mrs. H. G. Hart, and the german was led by Mr. Paul M. Butterworth with Miss Alice Frisbie. Those who were present were: Mrs. Luther, Col. and Mrs. Skinner, Mrs. Barbour, Mr. and Mrs. Hart, P. M. Butterworth with Miss Frisbie, C. V. Ferguson with Miss Hatch, W. H. Licht with Miss Licht, W. R. Cross with Miss Collins, L. A. Ladd with Miss Butler, A. B. Sutcliffe with Miss Clark, B. Budd with Miss Flagg, C. E. Jones with Miss Van Zile, C. L. Trumbull with Miss Proctor, J. S. Carpenter with Miss Welch, H. O. Hinkel with Miss Abrams, P. H. Barbour with Miss Merriam, H. L. Richards with Miss Barbour, R. K. Skinner with Miss Steadman, and G. Brown with Miss Wander. The stags were D. C. Graves and J. F. Townsend.

There were twelve rounds of favors, consisting of violets, paper muffs, china automobiles, dainty blotters, handsome leather match boxes and many other equally attractive things

PSI UPSILON TEA.

The Psi Upsilon fraternity held a very pleasing tea at their house, No. 81 Vernon street yesterday afternoon. The lodge was very tastefully decorated. Most of the people from out of town, who were here for Junior week, and many Hartford people were present. Scott Snow's orchestra furnished music during the tea. Mrs. Luther, Mrs. Trumbull, Mrs. Gross, Mrs. Cutler, Mrs. Hamersley and Miss McAlpine were patronesses. The Misses Collins, Cutler, Flagg, Gross, Butler and Dunham poured.

JUNIOR GERMAN VERY SUCCESSFUL.

Large Attendance.

The Junior Week German which the German Club gave last Friday evening in Alumni Hall was typical of Junior Week, most successful. The patronesses were: Mrs. Luther, Mrs. Merrill, Mrs. Van Zile, Mrs. Trumbull, Mrs. Brainard and Mrs. Seward.

Mr. Trumbull with Miss Proctor led the first half, which started at nine o'clock, and Mr. Cross with Miss Gates led the second half which lasted from supper to two o'clock.

The favors were pretty and numerous, consisting of paper parasols, paper hats, miniature chafing dishes, imitation pipes, tiny rug beaters, carpet sweepers, lawn mowers, rakes and many other novelties. The figures which have been so pleasing this year were novel and well executed. One particularly attractive figure was a small Christmas tree, on which were hung six peaches and one lemon, all daintily done up in white tissue paper. While the music played "Why I Picked a Lemon in the Garden of Love Where They Say Only Peaches Grow," seven men rushed for the tree which was labeled the "Garden of Love" and the unlucky man picked the lemon. The other figures were equally original and amusing and cannot be adequately described on paper.

When finally the German broke up at two in the morning, Mr. Trumbull and Mr. Cross must have felt amply repaid for their labor by the faces of the participants among whom were the following: Mr. P. C. Bryant with Miss Winslow, Mr. Licht with Miss Licht, Mr. Ferguson with Miss Hatch, Mr. Butterworth with Miss Frisbie, Mr. Cross with Miss Gates, Mr. Trumbull with Miss Proctor, Mr. Morris with Miss Van Zile, Mr. Taylor with Miss Glazier, Mr. J. S. Carpenter with Miss Welch, Mr. Hamersley with Miss Dunham, Mr. Hart with Miss Hathaway, Mr. L. G. Carpenter with Miss Flagg, Mr. E. K. Roberts with Miss Cutler, Mr. Edsall with Miss Hunter, Mr. Ripley with Miss Fields, Mr. Etwell with Miss Milleisen, Mr. Rich with Miss Rich, Mr. Wolfe with Miss Saunders, Mr. Eastman with Miss Eastman, Mr. Potter with Miss Wander, Mr. Skinner with Miss Steadman, and Mr. Hinkle stag.

THE COLLEGE TEA.

The annual college tea was given Saturday afternoon in Alumni Hall. At one end of the hall was placed a large table decorated in lavender and white, the 1908 class colors. Miss Marion Flagg and Miss Marv Winslow poured at this table, assisted by Miss Marion Collins, Miss Marv Van Zile, Miss Ruth Cutler and Miss Marion Welch.

Those in the receiving line with Mrs. Luther were: Mrs. Cranston Brenton, Mrs. John J. McCook, Mrs. Frederick Honey, Mrs. Henry A. Perkins, Mrs. Cecil F. Lavell, Mrs. Elmer Truesdale

(Continued on page 2)

The Trinity Tripod

Published Tuesdays and Fridays
in each week of the college year by
students of Trinity College.

The columns of THE TRIPOD are at all times open to Alumni, Undergraduates and others for the free discussion of matters of interest to Trinity men.

All communications, or material of any sort for Tuesday's issue must be in the Tripod box before 10 p.m. on Monday; for Friday's issue before 10 a.m. on Thursday.

Subscribers are urged to report promptly any serious irregularity in the receipt of the Tripod. All complaints and business communications should be addressed to the Circulation Manager.

Entered as second class matter Nov. 29, 1904,
at the Post Office, at Hartford, Conn.

Editor-in-Chief.

PAUL M. BUTTERWORTH.
Managing Editor.

WILLIAM JAMES HAMERSLEY.
WILLIAM GILBERT LIVINGSTON.
Assistant Managing Editors.

PAUL HUMPHREY BARBOUR.
HAROLD NATHANIEL CHANDLER.
Alumni Editor.

CORWIN McMILLIN BUTTERWORTH.
Athletic Editor.

JOSEPH BIRNEY KILBOURN.
Circulation Manager.

HENRY OLIVER PECK.
Advertising Manager.

JOSEPH BIRNEY KILBOURN.
Reporters.

HART '09	KEDNEY '10
PLANT '09	MERRILL '10
EASTMAN '09	COGHLAN '10
HARRIMAN '09	TURNER '10
BROWN '10	CAPEN '10

Subscription Price, \$2.00 Per Year.

Advertising Rates furnished on application.

Copies on sale at Commons, Rizey's Store and
at Gustave Fischer & Co., 236 Asylum street.

Office, 19 Jarvis Hall.

TO ALUMNI.

THE TRIPOD is published for the Alumni even more than for the Undergraduates. With this in mind we are striving to produce a paper which shall be interesting and necessary to Graduates, and also to reach as large a number as possible. We are very largely dependent on the Alumni both for our moral and financial support. If you are not already a subscriber will you kindly give this matter your attention?

"NOW THEN—TRINITY!"

EDITORIAL.

Junior Week is over and the college once more assumes a tranquil appearance. The week as a whole is judged as successful as any that Trinity students ever gave and coming as it did immediately after examinations, furnished a sufficient relaxation for the students to begin their work again steadily. We are now in the period of the year during which we should study most earnestly and faithfully. There are no interruptions from social events and few from athletic contests, and Trinity men must remember that one of the best ways of keeping up our college's high reputation is to maintain our standard in scholarship.

It is proposed to offer this term a course in religious studies of three hours per week, counting the same as any other elective course towards the total number of hours for graduation. The subject for this course is "The English Bible." The work will not begin until next week. It is probable that the course will be put in Group V. The instructor has not been appointed so the matter is somewhat indefinite, but elections by students in the Senior, Junior, and Sophomore classes will be received and considered by the committee.

THE COLLEGE TEA.

(Continued from page 1.)

Merrill, Mrs. Henry N. Carlton, Mrs. Henry Rogers, Mrs. Frank Cole Babbitt, Mrs. Charles L. Edwards, Mrs. Wilbur M. Urban and Mrs. Karl W. Genthe.

PLAN FOR GLEE CLUB PLAY.

"Sweet Bells of Matrimony" to be Staged Again.

Dr. Luther has recently suggested to the Glee Club, the reproducing of a play given by the class of 1870. Dr. Luther, who was a member of the first production, vouches for its acceptability both to the present generation of Trinity men and to the alumni of '70 time. All but two of the original cast are living and if the play was given, it is probable that a large number of graduates will attend it and also a number of Hartford people who saw it when first produced.

The play is on the order of a comic opera and is entitled "Sweet Bells of Matrimony." The music was arranged by Rev. Godfrey Brinley 1870.

Mr. Davis, the Glee Club director says the play has many possibilities and should prove a grand thing for the Glee Club to put on next Senior Week.

NOTES.

On Thursday night, the 14th, the Sophomore Dining Club will hold a banquet at 7:30 P. M. S. E. McGinley '09 will be toastmaster.

The cause of education in general seems to be receiving a good deal of financial support just now. Mr. Rockefeller's gift of \$32,000,000 is stupendous. Moreover, it is stated that Mr. Carnegie intends to build a university in Chicago and has furnished \$40,000 for a swimming pool annex to the Yale gymnasium. Mrs. Sage has made a slight deviation from the policy of the late Mr. Sage, and has recently given a couple of millions to two or three institutions.

The Yale corporation is considering the advisability of increasing the present tuition charges and President Hadley is sending letters to the members of the Alumni Advisory Board seeking their opinion on the matter.

The state geological and natural history survey commission has filed its second biennial report in the governor's office. The members of this commission are the governor, who is chairman, President Hadley of Yale, President Raymond of Wesleyan, President Luther of Trinity and President Stimson of the Connecticut Agricultural College. Professor William Rice of Middletown is superintendent of the survey.

Senator McGovern is sponsor for two important bills now before the state senate. These bills were drafted by Professor McCook. One is designed to prevent convicts from voting and the other is an amendment of the Corrupt Practice Act.

At the recent dinner of the Hartford Alumni Association of Yale University, held at the Allyn House, President Luther was one of the speakers.

THE HARVARD MEDICAL SCHOOL

Boston Mass.

With the completion of the new buildings, which were dedicated September 25, 1906, this school now has facilities and equipment for teaching and research in the various branches of medicine probably unsurpassed in this country. Of the five buildings, four are devoted entirely to laboratory teaching and research. The numerous hospitals of Boston affords abundant opportunities for clinical instruction in medicine and surgery.

COURSE FOR THE DEGREE OF M. D.

A four years' course open to bachelors of art, literature philosophy or science, and to persons of equivalent standing; leads to the degree of M. D. The studies of the fourth year are wholly elective; they include laboratory subjects, general medicine, general surgery and the special clinical branches.

The next school year extends from September 25, 1907 to June 29, 1908.

Send for illustrated catalogue; address

Harvard Medical School, Boston, Mass.

Teacher and Students agree



that the one universal, expert thought-catcher, is a

Waterman's Ideal Fountain Pen

It never lets an idea get away because it is always ready to write on the touch of the nibs to the paper, keeps on writing as long as thought flows, is easily filled and cleaned, does not get lost because the Clip-Cap holds it fast to the pocket.

FOR SALE BY BEST DEALERS.
L. E. WATERMAN CO.
173 Broadway, New York.
BOSTON CHICAGO SAN FRANCISCO MONTREAL

The Automatic Cashier Co.
Hartford, . . . Conn.

Good opportunity for students to act as representatives during the summer.

Apply after Jan. 1st 1907, to
IRVING R. KENYON,
Gen'l Manager.

Conklin's Self-Filling Pen

For busy people.
No bother.
Fills itself.
Cleans itself.
No dropper.
Nothing to take apart.
Nothing to spill.
A dip in ink, a touch of thumb to nickel crescent and the pen is full, ready to write.



All the best dealers everywhere—Stationers, Druggists, Jewelers—handle the Conklin Pen or can supply it if you insist upon having it. Costs no more than other fountain pens of best grade. 100 styles and sizes to select from shown in our catalog furnished free upon request. Any make or style of fountain pen repaired promptly.

THE CONKLIN PEN CO.
514-518 Jefferson Ave., Toledo, O.
Sole Mfrs Conklin Self-Filling Pen

Tutoring and Coaching for Examination.

First and Second Year Work, and Courses in Latin and French. Terms reasonable. Apply to
L. B. WATERHOUSE, '08.
Care of the TRIPOD.

PRINTING

336 Asylum Street

THE WARD PRINTING CO.

Hartford, Conn.

PRINTERS OF THE TRIPOD

SEND YOUR NAME TO

Spalding

For a Catalogue of Spalding Athletic Goods.

Mention what sport you are interested in and ask for a list of college and school supplies.

The Spalding Athletic Library

Text books on every athletic sport 10 cents per copy.

Send for Complete List.
MAIL ORDER DEPT.
A. G. SPALDING & BROS.
126 NASSAU ST., NEW YORK. 149 WABASH AVE., CHICAGO

JOSEPH'S
The Nearest
DRUG STORE
To the College

954 BROAD ST.
If You Can't Come
TELEPHONE 1184-2.

FRESHMEN
SHOULD GO TO
HEALY & LeDOUX,
Barbers,
46 ASYLUM STREET.

PARSONS' THEATRE
HOME OF
HIGH CLASS PLAYS.

Friday and Saturday Feb. 15, 16,
Matinee Saturday.

Illustrated Lectures
SMILES and a LAUGH or TWO
with **MARSHALL P. WILDER**

POLI'S
Eve. 8:15, Mats. 2:30.
NO RESERVED SEATS HELD LATER THAN 2:15 AFTERNOON OR 8 EVENING.

ALL THIS WEEK

BENJAMIN CHAPIN & CO.
PAUL SPADONI
FRANCO PIPER
TENBROOKE, LAMBERT & CO.
MAJESTIC TRIO
AL. CARLTON
BISSETT & MILLER
ELECTROGRAPH



BRIAR PIPES

L. R. BRADLEY,
436 ASYLUM STREET.

Diamonds,

Jewelry and Wedding Gifts.

C. H. CASE & CO.,

851 Main St., Opp. State St.

FRESHMEN SHOULD KNOW THAT ALL TRINITY MEN GO TO

March's Barber Shop,

Room 1, Conn. Mutual Bldg.

He always advertises in all our periodicals.

TOUCHDOWN! TOUCHDOWN!

You will surely make a touch down in the other game if you send the flowers from

MACK, THE FLORIST,
11 ASYLUM STREET.

THE GARDE,

Asylum and High Streets.

ENTIRELY NEW AND MODERN.

Conducted on the European and American Plans.

Pike's Drug Stores.

269 Park St. - - 173 Zion St.

Drugs, Candy, Cigars, Tobacco,
Papers and Cigarettes.

Prescriptions.

COLLEGE TAILORS

M. Press and Company.

High Class Tailoring at Popular Prices.

171 Main Street Middletown Conn.
cor. College St.



GEORGE F. BARRETT, D. D. S.,

902 Main St., Sage-Allen Bldg.,
HARTFORD, CONN.

J. A. WALES, '01.
MORRIS & WALES

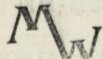

'Something Different' in Magazine,
Trade-paper and Circular Advertising
PROVIDENT BUILDING PHILADELPHIA

DON'T FORGET HONCE

The Liveryman,
18 JOHN ST. Tel.

**Tufts College
Dental School**

Offers a four years' graded course including all branches of scientific and practical medicine. Large and well equipped laboratories. Clinical facilities unsurpassed.

Graduates of this school admitted without examination. For all information or for a catalog of either school, address

FREDERIC M. BRIGGS, M. D., Secretary, Tufts College Medical and Dental School, Boston Mass

ALUMNI DEPARTMENT.

'47—The Rev. Dudley Chase, for some time a member of the class of 1840, who received the degree of Master of Arts in 1847, died in Philadelphia, January 30th, aged 91. He was born in Hartford, March 5, 1816, the son of the late Rev. Dr. Philander Chase bishop of Illinois. He has been a chaplain in the United States Army since 1864.

'57—The Rev. Dr. William Henry Benjamin, a graduate of Trinity in the class of 1857, died on Thursday, January 31th, at Irvington-on-Hudson, where he has been rector of St. Barnabas' Church for the last forty years. He was born in New York city seventy years ago and after graduating from Trinity, studied for one or two years in Heidelberg, and then entered the General Theological Seminary of New York. He was ordained in 1862, then for two years rector of the Church of the Holy Trinity at Westport, Conn., going from there to become an assistant minister in the Church of the Holy Communion in New York. In 1867 he was elected rector of the parish of Irvington, which, under his care, became one of the most influential along the Hudson.

THE RHODE ISLAND ALUMNI ASSOCIATION.

The recently elected officers of the Rhode Island Alumni Association are: President, Mr. G. L. Cooke '70; vice-president, Mr. L. W. Downes '88; secretary-treasurer, Mr. F. M. Barber '91. This association is small but its activity and interest are pretty well proved by the fact that a couple of months ago they pledged themselves to give five dollars per member to increase the Floating Laboratory fund. Not only that, but they have since written to the other associations and to individual graduates, urging support to this worthy enterprise.

May their efforts meet with the best of success.

Artistic Frames!

NEW PICTURES BY

Christy, Parish, etc., etc.

The J. C. Ripley Art Co.

752 Main Street.

WHIST PRIZES

AND

GERMAN FAVORS

Most varied assortment of
POST CARDS
in the City,

THE INDIA STORE,

25 Pearl St., Hartford.

**Tufts College
Medical School**

Three year graded course, covering all branches of Dentistry. Laboratory and scientific courses give in connection with the Medical School. Clinical facilities unsurpassed, 80,000 treatments being made

The Medico-Chirurgical College of Philadelphia

Department of Medicine Carefully graded course of four sessions of eight months each. Thoroughly practical instruction; Free Quizzes; Limited Ward Classes; Clinical Conferences; Particular attention to laboratory work, ward work and bedside teaching. Largest and finest clinical amphitheatre in the world.

Department of Dentistry Offers superior advantages to students. Abundance of material for practical work in the Dental Infirmary. College clinics present splendid opportunities for practical study of general and oral surgery. Dental students accorded same college privileges as medical students. Quizzing conducted by the Professors free of charge.

Department of Pharmacy is also an integral part of the institution. Address the Dean of the department in which you are interested for an illustrated catalogue, describing courses in full and containing information as to fees, etc.

GRIFFITH'S

Pool and Billiard Parlors and Bowling Alleys

are now open for the season

Asylum Street

(opposite Allyn House.

GLOVES MAY BE RIGHT AND NOT BE FOWNES BUT THEY CAN'T BE

FOWNES GLOVES

AND NOT BE RIGHT



GREEN

THE COLLEGE LIGHT MAN.

WELSBACHS and ELECTRIC LIGHTS.

24 State Street, PHONE 407-3.
Open Evenings.

A NOTICED TO YOU THE HARTFORD SUITORIUM A NOTICED TO YOU

Wagons on grounds every Wednesday 12:45 to 1:45 promptly. Returns Fridays.

BRUCE, FILLEY & CO.,

DEALERS IN

Furniture, Carpets, Stoves.

Sole Agents for the Celebrated MAGEE and HOUSEHOLD RANGES. 103 Asylum St., Hartford, Conn. TELEPHONE 1217-3.

The Boardman's Livery Stable

FIRST CLASS SERVICE

For "PROMS," Receptions, Etc.

356-358 Main Street,

Telephone 930.

HARTFORD, CONN.

ALL NIGHT COACH SERVICE.

BUY OCKNEY SWEETS

The Best Chocolates

Possible to Make

At Our Candy Corner.

The Marwick Drug Co.

Two Stores:

Main and Asylum St., - Asylum and Ford Sts.

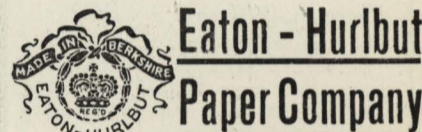

**Eaton - Hurlbut
Paper Company**

..Makers of High Grade..

Papers

and

Society Stationery,

PITTSFIELD, MASS.

Elmer B. Abbey, D. D. S.

Room 77, Sage-Allen Bldg.

Office Hours
9 A. M. to 4 P. M.

FOR

FLAGS, BANNERS

AND

German Favors

GO TO

SIMONS & FOX,

Decorators. 240 Asylum St.

SMITH & NETTLETON,

Bookmen, Stationers, Engravers,
208 ASYLUM ST., OPP. HAYNES,
HARTFORD, CONN.

Calling Cards. Wedding Invitations.

TEPEPHONE 2405.

**GRAVES,
DRUGS!**

Cor. Main & Park Sts.

BELKNAP & WARFIELD,

Booksellers and Stationers,

77 and 79 Asylum Street,
HARTFORD, CONN.

The Connecticut Mutual Life Insurance Company,

HARTFORD, CONN.,

Why should I insure my life?

Because it is a debt you owe to those who are dependent upon your earnings for their support.

You admit that it is your duty to supply their needs from day to day, but forget that it is equally your duty to provide an ever ready and sufficient equivalent for your earning power, which your family stands in constant jeopardy to lose by your premature death.

Guard your family against disaster and yourself against dependency in old age.

When should I insure my life?

Now! The cost will never be less, and tomorrow you may not be able to obtain insurance at any price.

Even if others are not now dependent upon you, take time by the forelock and you will be the better able to meet future responsibilities, and at a smaller premium.

Where shall I insure my life?

In a purely Mutual Company. In a company that earns, declares, and pays annual dividends. In a company that is doing a conservative business.

Such a Company is The Connecticut Mutual Life Insurance Company of Hartford, Conn. It furnishes perfect protection at lowest cost.

For further information, address the Company, or any of its agents.

JOHN M. TAYLOR, Pres't.
HENRY S. ROBINSON, Vice-Pres't.
WM. H. DEMING, Sec'y.

T
R
I
N
I
T
Y

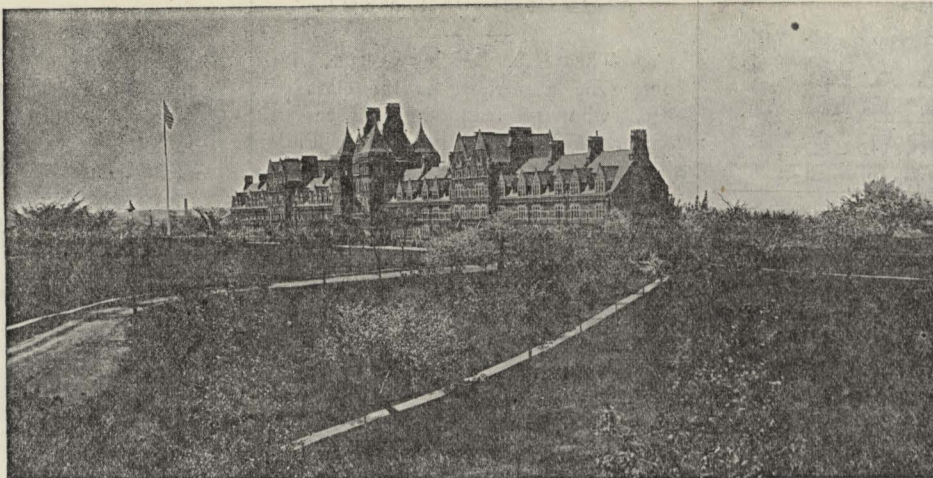

C
O
L
L
E
G
E

The largest of the Trinity College Buildings, shown in this cut, includes the principal Dormitories, the Chapel, the Library, and some of the Lecture Rooms. Other buildings are the Jarvis Laboratories, the Boardman Hall of Natural Science, the Observatory and the gymnasium.

The Laboratories are fully equipped for work in Chemistry, Natural History, Physics, and in preparation for Electrical Engineering. The Library is at all times open to students for study. A School of Civil Engineering offers complete preparation for professional work.

For Catalogues, etc., address the Secretary of the Faculty, Trinity College, Hartford, Conn.

Walter S. Schutz, Trinity '94. Stanley W. Edwards, Yale, '00.
SCHUTZ & EDWARDS,
ATTORNEYS AND COUNSELLORS AT LAW,
642-5 Connecticut Mutual Building,
HARTFORD, CONN.
Telephone No. 1838.

RICHARD BIRCH,
Plumbing and Heating,
37 CHURCH STREET.
Telephone Connection.

The General Theological Seminary,
Chelsea Square, New York.

The next Academic Year will begin on Wednesday, September 18, 1907. Special Students admitted and Graduate course for Graduates of other Theological Seminaries. The requirements for admission and other particulars can be had from
THE VERY REV. WILFORD H. ROBBINS,
D. D., LL. D., DEAN.

The Chas. H. Elliott Co.
The Largest College Engraving House in the World.
Works: 17th Street and Lehigh Avenue, PHILADELPHIA, PA.

Coe Bill
\$2.50
.. HAT ..

T. SISSON & CO.,
Druggists,
729 Main St., * Hartford, Conn.

Gustave Fischer & Co.
STATIONERY and SPORTING GOODS.
236 ASYLUM STREET.

Cornell University Medical College
NEW YORK CITY

The course covering four years begins the last week in September and continues until June. A preliminary training in natural science is of great advantage. All the classes are divided into small sections for recitations, laboratory and clinical bedside instruction. Students are admitted to advanced standing after passing the requisite examinations. The successful completion of the first year in any College or University recognized by the Regents of the State of New York as maintaining a satisfactory standing is sufficient to satisfy the requirements for admission which have lately been raised. The annual announcement giving full particulars will be mailed on application.

WM. M. POLK, M. D., LL. D., DEAN,
Cornell University Medical College,
27th and 28th Sts., and First Ave., NEW YORK.

COLLEGE DIRECTORY.

ATHLETIC ASSOCIATION—President, G. A. Cunningham; Secretary-Treasurer, H. C. Pond.
FOOTBALL—Manager, C. L. Trumbull; Captain, E. J. Donnelly.
BASEBALL—Manager, W. R. Cross; Captain, O. W. Badgley.
TRACK ATHLETICS—Manager, J. K. Edsall; Captain, H. B. Olmsted.
BASKETBALL—Manager, C. G. Chamberlain; Captain, E. J. Donnelly.
MUSICAL ORGANIZATIONS—President, G. A. Cunningham; Manager, R. Cunningham.
TRINITY TABLET—Editor-in-Chief, R. R. Wolfe; Business Manager, F. J. Corbett.
TRINITY TRIPOD—Editor-in-Chief, P. M. Butterworth; Advertising Manager, W. G. Livingston; Circulating Manager, H. O. Peck.
TRINITY IVY—Editor-in-Chief, R. R. Wolfe; Business Manager, B. Fudd.
MISSIONARY SOCIETY—President, J. Furrer; Secretary, P. Roberts.
GERMAN CLUB—President, C. V. Ferguson; Secretary-Treasurer, W. J. Hamersley.
CLASS PRESIDENTS—1907, G. A. Cunningham; 1908, J. O. Morris; 1909, S. C. McGinley; 1910, C. H. Judge.

"Lundstrom"

Direct From Factory, On Approval, Freight Paid

The Lundstrom Sectional Bookcases are made for and universally used in the finest homes and offices throughout the country. Artistic appearance, solidity of construction, with latest practical improvements, combine to make them the leading

Sectional Bookcases
Solid Oak \$1.00 per section without door \$1.75 per section with door

Rigid economy, acquired by the manufacture of a single product in large quantities, combined with our modern methods of selling direct to the user, enable us to offer a superior article at a considerable saving in cost to the purchaser.

SEND FOR OUR LATEST CATALOGUE No. 77 in which we illustrate the different grades, from the neatly finished Solid Oak cases at above prices, to the highly polished Solid Mahogany cases for the more elaborate library. Every book section has non-binding, disappearing glass door. Tops and bases, \$1.00 each.

The C. J. LUNDSTROM MFG. CO., Little Falls, N.Y.
Manufacturers of Sectional Bookcases and Filing Cabinets

SMART COLLEGE CLOTHES

By "college clothes" we mean that touch of style and the generous drape such as "college fellows" seek.

"IT PAYS TO BUY OUR KIND."

Horsfall & Rothschild,
Hartford's Leading Outfitters.

R. F. JONES,
.. General Building Contractor ..
Contracts Taken for all Manner of Buildings,
34 Sumner St., - Hartford, Conn.

The Best Dressed Men in College

Are wearing suits and Overcoats, made by

"ALTEMUS."

E. S. ALTEMUS,
MERCHANT TAILOR,
27-28-29 Catlin, B'd'g.
835 Main St.
HARTFORD, CONN.

Resources over Four Million Dollars

WE INVITE YOUR ACCOUNT BUSINESS OR PERSONAL LARGE OR SMALL

AETNA NATIONAL BANK

NEXT DOOR TO HARTFORD PUBLIC LIBRARY

The Largest National Bank in Connecticut

ON THE "ROLL OF HONOR FOR 1906."