

# The Trinity Tripod

VOL. III. No. 46.

HARTFORD, CONN., FRIDAY APRIL 26, 1907.

PRICE, FIVE CENTS.



Courtesy of Hartford Times.

## MUSICAL CLUBS 1906 - 1907.

### TRINITY-WESLEYAN JOINT MUSICAL CLUBS' CONCERT.

The second annual Trinity-Wesleyan Joint Musical Clubs' Concert was given last night at Traveler's Hall before a large audience. Many graduates and undergraduates of each college were present and the pieces were received with great enthusiasm. The hall was very tastefully decorated and in every way the management deserves great credit for an entertainment which was successful in every detail.

The program was as follows:—

#### Part I.

1. College Songs,  
Combined Clubs.
2. Come Raise a Song,  
Hail Wesleyana,  
Wesleyan Glee Club.
3. The Frost King, Kenneth  
Trinity Mandolin Club.
4. 'Neath the Elms,  
Trinity True,  
Trinity Glee Club.
5. Solo—Selected,  
Mr. Chandler, Trinity.
6. The Lemon Song, from "The Spring  
Chicken"  
Combined Clubs.

Reading, H. W. Forman

#### Part II.

7. The Mulligan Musketeers, Atkinson  
Trinity Glee Club.
8. Old King Cole,  
Wesleyan Glee Club.
9. Medley, Northrop '07  
Wesleyan Mandolin Club.
10. Spin, Spin, Buck '59  
Trinity Glee Club.
11. Bedouin Love Song, Rogers  
Wesleyan Glee Club.
12. In Absence, Buck '59  
Combined Clubs.

The list of patronesses comprising wives of the alumni, the professors, and a few others, follows: Mrs. E. S. Allen, Mrs. F. C. Babbitt, Mrs. C. E. Bacon, Mrs. J. H. Barbour, Mrs. G. W. Beach, Mrs. C. Brenton, Mrs. C. B. Brewster, Mrs. A. K. Brocklesby, Mrs. W. C. Brocklesby, Mrs. P. S. Bryant, Mrs. J. C. Bulkeley, Mrs. W. N. Carlton, Mrs. T. B. Chapman, Mrs. R. W. Cutler, Mrs. C. L. Edwards, Mrs. C. N. Flagg, Mrs. E. A. Flynn, Mrs. K. W. Genthe, Mrs. Oliver Gildersleeve, Mrs. W. L. Goodwin, Mrs. R. W. Gray, Mrs. C. L. Hall, Mrs. W. Hamersley, Mrs. H. G. Hart, Mrs. E. B. Hatch, Mrs. F. R. Honey, Mrs. E. K. Hubbard, Jr.

(Continued on page 2).

### BASEBALL TEAM TO PLAY NEW YORK UNIVERSITY.

The baseball team will go to New York on Saturday to play New York University. The line-up will probably be the same as in the Worcester game. We regret that we have been unable to obtain the line-up of the New York team, but expect to be able to furnish the line-ups in all future games.

### SENIORS PLANT TREE.

According to the usual custom, the Senior class planted a tree on the campus on Thursday afternoon, which was Arbor Day. The Seniors appeared in caps and gowns. Prof. J. J. McCook acted as sponsor.

President Roosevelt recently issued a letter in which he pointed out the value of Arbor Day as a day of special exercises as well as of actual tree planting; thus we may show one recognition of the importance of trees to us as a nation, and of what they yield in adornment, comfort and useful products to the different communities in which we live.

To-morrow the stated meeting of the corporation of the college will be held.

### W. G. LIVINGSTON RESIGNS.

At a meeting of the nominating committee, yesterday, the resignation of W. G. Livingston '09, as assistant manager of the baseball team, was accepted. The names of the following men will be voted upon next Monday to fill Livingston's place: A. W. Creedon '09, L. G. Harriman '09, J. C. Hart '09, H. O. Hinkel '09, and S. E. McGinley '09.

The nominating committee also nominated the following men for assistant managers of next year's track and baseball teams. For assistant track manager: J. Groves '10, C. B. Judge '10, E. T. Langford '10 and A. S. Murray '10. For assistant baseball manager: H. S. Marlor '10, H. C. Neff '10, R. K. Skinner '10 and W. A. Smith '10. The names of these men will be voted upon immediately after the track and baseball seasons close.

L. G. Carpenter '09, who hurt his knee in the ninth inning of the game with Worcester Polytechnic, Saturday, has been removed to the hospital. Besides his knee, Carpenter suffered from very severe pains in his chest which are believed to be from neuralgia, though more dangerous causes were feared.



# Trinity Tripod

Published Tuesdays and Fridays  
in each week of the college year by  
students of Trinity College.

Entered as second class matter Nov. 29, 1904,  
at the Post Office, at Hartford, Conn.

## Editor-in-Chief.

PAUL M. BUTTERWORTH.  
Managing Editors.

WILLIAM JAMES HAMERSLEY.

WILLIAM GILBERT LIVINGSTON.

Assistant Managing Editors.

PAUL HUMPHREY BARBOUR.

HAROLD NATHANIEL CHANDLER.

Alumni Editor.

CORWIN McMILLIN BUTTERWORTH.

Athletic Editor.

JOSEPH BIRNEY KILBOURN.

Circulation Manager.

HENRY OLIVER PECK.

Advertising Manager.

JOSEPH BIRNEY KILBOURN.

Reporters.

HART '09

PLANT '09

EASTMAN '09

HARRIMAN '09

BROWN '10

KEDNEY '10

MERRILL '10

COGHAN '10

TURNER '10

CAPEEN '10

Subscription Price, \$2.00 Per Year.

Advertising Rates furnished on application.

Copies on sale at Commons, Ritz's Store and  
at Gustave Fischer & Co., 236 Asylum street.

## EDITORIAL.

It seems necessary to remind the undergraduates of their responsibilities and obligations in regard to the Athletic Association. One's duty is not done when a ticket is paid for. That is just the first step in the line of actions necessary for the support of the teams. Moreover, it is not support to the team to see a baseball on the grass, apparently forgotten, and to pick it up and put it in your pocket so that you may have some fun yourself on a future occasion. We might as well look at such an action squarely. It is nothing more or less than stealing. The fact that ball does not belong actually to anyone person does not make it yours. Now dozens of balls have been missed in past seasons, and this season is starting out in the same way, apparently. The average man seems to think that the only natural thing to do when he sees a ball and no one else sees him, is to pick it up and secrete it. If that is his natural action he is not the kind of man we want at Trinity and the sooner we get rid of him the better. For the last few years the management has had to buy many more balls than it really would have needed if the undergraduates had been perfectly honest. Let's stop right now, and make this year an exception. Let's raise the ideals of those men who have been taking baseballs and make the undergraduates as a whole live up to Trinity's reputation for being a gentleman's college.

In this connection it might be added that there has been a great deal of carelessness in taking care of the shot, the hammer and such articles, belonging to the track team. The discus has been lost entirely. If the members of the track team are to practice to the best advantage greater care must be used.

## COMMUNICATION.

To the Editor of the Tripod:—

Dear Sir:—The cancellation of our track meet with Wesleyan has caused quite a bit of undergraduate comment. The state of affairs is this: Wesleyan

wishes the meet at Hartford because they have already scheduled two home meets. They desire to enter into a two-year contract, and to come to Hartford this year for a fifty dollar guarantee with one-third of the gate receipts. This is practically one-half or less of the gate receipts, for we could take in at least two hundred dollars on a meet with Wesleyan.

But the advisory committee very wisely says that we cannot undertake any more obligations, as we shall have difficulty in meeting those which we have at present.

But I think we can solve the problem, by having a motion passed in the A. A. meeting next Monday, to the effect that the student body desires the meet and the students voluntarily agree to forfeit their privilege of admission on A. A. tickets. We should count on at least 175 men from the college, which would amount to \$87.50. I think this, added to the receipts from the alumni and townspeople, would enable us, not only to pay for the meet, but even to make money on it. It will certainly be a shame if we cannot run Wesleyan when we have such a strong track team. Here is our chance to beat our great rivals in our first meeting after two years' disagreement. It is up to the management and undergraduates not to let this chance slip through their hands.

(Signed) J. O. Morris.

Mrs. F. E. Johnson, Mrs. J. A. Kilbourn, Mrs. C. F. Lavell, Mrs. E. F. Lawton, Mrs. F. S. Luther, Miss McAlpine, Mrs. J. J. McCook, Mrs. E. T.

(Continued from page 1).

Merrill, Mrs. E. deF. Miel, Mrs. C. S. Morris, Mrs. H. S. Pancoast, Mrs. H. A. Perkins, Mrs. F. Prince, Mrs. G. D. Rankin, Mrs. R. B. Riggs, Mrs. E. W. Robinson, Mrs. C. E. Rogers, Mrs. G. W. Russell, Mrs. G. H. Seyms, Mrs. W. C. Skinner, Mrs. H. C. Swan, Mrs. C. H. Talcott, Mrs. D. Van Schaack, Mrs. W. M. Urban, Mrs. E. S. Van Zile, Mrs. Waterman, Mrs. P. H. Woodward.

The men in the two clubs were:— Wesleyan.

President—Y. C. Smith.

Secretary-Treasurer—J. H. Cox.

Leader of Glee Club—L. C. Streeter.

Leader and Director of Mandolin Club—J. W. Northrop.

Glee Club.

First tenors—Y. C. Smith '07, C. F. Wilding '09, H. B. Bristol '10, D. D. Miller '09, W. E. Dunmore '10.

Second tenors—E. L. Rich '07, D. Wilkins '07, J. H. Cox '07, H. V. Mitchell '10, R. W. Bacon '10.

First bass—J. S. Clarke '07, C. P. McClelland '07, H. H. Dresser '08, F. W. Roberts '08, J. W. Cowan '09, W. I. Searles '10.

Second bass—R. L. Forman '07, L. C. Streeter '07, L. B. Odell '08, A. B. Nicholls '08, H. B. Merritt '10.

Mandolin Club.

First mandolin—J. W. Northrop '07, T. B. Sage '08, G. T. Chichester '08, W. C. White '08, R. C. Montgomery '10.

Second mandolin—R. D. Baird '09, H. B. Merritt '10, W. I. Searles '10.

'Cello—J. S. Hayward '10.

Guitars—R. W. Bacon '10, R. B. Chamberlain '09, H. R. Doty '08.

Traps—H. G. Rogers '08.

Violin—H. V. Mitchell '10, W. J. James '10.

Director—W. B. Davis.

Trinity.

(Continued on page 4).

**The Chas. H. Elliott Co.**  
The Largest College Engraving  
House in the World.

Works: 17th Street and Lehigh Avenue,  
PHILADELPHIA, PA.

**AKERS'**  
**BEST PHOTOGRAPHS,**

Sage-Allen Building,  
902 Main Street.

**BOSTON LOAN CO.,**  
Loans Money on  
**Diamonds and Jewelry.**

It is the largest and the best place in  
the city, and charges the lowest rates of  
interest.

32 Asylum Street. Tel. 112-2.

**BELKNAP & WARFIELD,**  
Booksellers and Stationers,  
77 and 79 Asylum Street,  
HARTFORD, CONN.

— FOR —  
**FLAGS, BANNERS**  
— AND —  
**German Favors**  
— GO TO —

**SIMONS & FOX,**  
Decorators. 240 Asylum St.

**BRUCE, FILLEY & CO.,**  
DEALERS IN  
**Furniture, Carpets, Stoves.**  
Sole Agents for the Celebrated  
MAGEE and HOUSEHOLD RANGES.  
103 Asylum St., Hartford, Conn.  
TELEPHONE 1217-3.

**A MOTION TO YOU**  
**THE HARTFORD SUITORUM**  
**A MOTION TO YOU**  
263 Asylum Street

**Conklin's**  
**Self-Filling Pen**

For busy people.  
No bother.  
Fills itself.  
Cleans itself.  
No dropper.  
Nothing to take apart.  
Nothing to spill.  
A dip in ink, a  
touch of thumb  
to nickel cres-  
cent and the  
pen is full,  
ready to write.

All the best dealers every-  
where—Stationers, Drug-  
gists, Jewelers—handle the  
Conklin Pen or can supply  
it if you insist upon having  
it. Costs no more than other  
fountain pens of best grade.  
100 styles and sizes to select  
from shown in our catalog  
furnished free upon request.  
Any make or style of fountain  
pen repaired promptly.

**THE CONKLIN PEN CO.**  
514-518 Jefferson Ave., Toledo, O.  
Sole Mfrs Conklin Self-Filling Pen



**PARSONS' THEATRE**  
HOME OF  
HIGH CLASS  
PLAYS.

Tuesday, April 30, Charles Frohman  
Presents  
**ELLEN TERRY**  
And Her London Co., in George Bernard Shaw's  
Latest Comedy,  
"Captain Brassbound's Conversion."

Prices: 25c. to \$2; seats on sale.  
Wednesday and Thursday, May 1 and 2,  
Matinee Wednesday,  
Klaw & Erlanger Present Geo. M. Cohan's  
Song Play,  
"45 Minutes From Broadway"  
with **FAY TEMPLETON.**  
Prices: 25c. to \$1.50; seats Saturday.

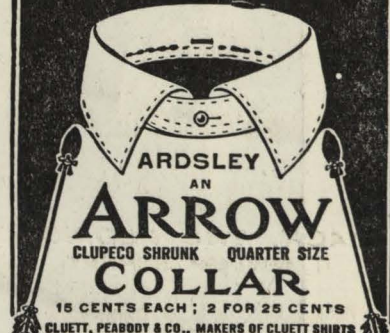

**ARDSLEY**  
AN  
**ARROW**  
CLUPECO SHRUNK QUARTER SIZE  
**COLLAR**  
15 CENTS EACH; 2 FOR 25 CENTS  
CLUETT, PEABODY & CO., MAKERS OF CLUETT SHIRTS

**PRINTING**  
— THE —  
**WARD**  
PRINTING  
CO.  
336 Asylum Street Hartford, Conn.  
PRINTERS OF THE TRIPOD

**JOSEPH'S**  
The Nearest  
**DRUG STORE**  
To the College  
**954 BROAD ST.**  
If You Can't Come  
**TELEPHONE 1184-2.**  
**GRAVES,**  
**DRUGS!**  
Cor. Main & Park Sts.

**SMITH & NETTLETON,**  
Bookmen, Stationers, Engravers,  
208 ASYLUM ST., OPP. HAYNES,  
HARTFORD, CONN.  
Calling Cards. Wedding Invitations  
TEPEPHONE 2405.

**GREEN**  
**THE COLLEGE LIGHT MAN.**  
WELSBACHS and ELECTRIC LIGHTS.  
24 State Street, PHONE 407-3.  
Open Evenings.

**Coe Bill**  
**\$2.50**  
**.. HAT ..**

**R. F. JONES,**  
.. General Building Contractor ..  
Contracts Taken for all Manner  
of Buildings.  
34 Sumner St., - Hartford, Conn.



**BRADLEY'S**  
**SPECIAL 436**  
**CIGAR Asylum St.**  
LYMAN R. BRADLEY  
MAKER

**Diamonds,**  
**Jewelry and Wedding Gifts.**  
**C. H. CASE & CO.,**  
851 Main St., Opp. State St.

**When You Are Down Town**  
looking for the fellows, you are  
sure to find some of them in  
**March's BARBER SHOP**  
Connecticut Mutual Bldg  
VIBRATION SHAMPOO  
MANICURE BY LADY ATTENDANT

**TOUCHDOWN! TOUCHDOWN!**  
You will surely make a touch  
down in the other game if you  
send the flowers from  
**MACK, THE FLORIST,**  
11 ASYLUM STREET.

**THE GARDE,**  
**Asylum and High Streets.**  
ENTIRELY NEW AND MODERN.  
Conducted on the European and  
American Plans.

**Pike's Drug Stores.**  
269 Park St. - - 173 Zion St.  
Drugs, Candy, Cigars, Tobacco,  
Papers and Cigarettes.  
**Prescriptions.**

**COLLEGE TAILORS**  
**M. Press and Company.**  
High Class Tailoring at Popular Prices.  
171 Main Street Middletown  
cor. College St. Conn.

**JERRY DEVITO,**  
1006 Broad St.,  
**"Fine Custom Shoemaker."**  
Only White Oak Leather Used.  
Hand Sewed Work a Specialty.

**GEORGE F. BARRETT, D. D. S.,**  
902 Main St., Sage-Allen Bldg.,  
**HARTFORD, CONN.**

**GLOVES**  
may be right and not be  
Fownes, but they can't be  
**FOWNES**  
and not be right.

**FRESHMEN**  
SHOULD GO TO  
**HEALY & LeDOUX,**  
**Barbers,**  
46 ASYLUM STREET.

**ALUMNI DEPARTMENT.**

At the final meeting and dinner of  
the season of the Hartford Ministers'  
Association, the Rev. E. De F. Miel  
'88, was toastmaster, and the Rev. Pro-  
fessors Cranston Brenton and E. T.  
Merrill were present.

Rev. James Goodwin '86 was elected  
to the executive committee of the Hart-  
ford Archdeaconry at its Easter meet-  
ing. Trinity men present were: Rev.  
Jared Starr '56, Rev. James Goodwin  
'86, Rev. E. de F. Miel '88, Rev. John  
Francis George '77, Rev. Dr. F. W.  
Harriman '72, and Rev. John Frederick  
Sexton '83.

'91—The Rev. Herbert Parrish, Prior  
of the Benedictine Monastery of St.  
John, Fond du Lac, is to spend some  
time at Corpus Christi Church, New  
York City.

'96—Word has been received from J.  
C. Underwood, who is at present travel-  
ing around the world. He left Sidney  
on March 11th for Auckland, New Zea-  
land, and from there he set sail on  
March 28th for Montevideo.

'98—Woolsey McA. Johnson has gone  
to Iola, Kansas, to conduct an extensive  
series of experiments on the zinc ores  
of the Tri-Bullion Company of New  
Mexico, under the direction of the  
Lanyon Zinc Co. His address is care  
Lanyon Zinc Co., Iola, Kansas.

'99—The New York Evening Post  
has during the last few months printed  
nine articles written by the Rev. D. H.  
Verder. The articles have dealt with  
the origin and customs of various holi-  
days and festivals.

'01—Robert Bayard Bellamy has been  
appointed mine surveyor of the Kelly  
mine belonging to the Tri-Bullion Co.,  
at Kelly, New Mexico, thirty miles  
from the Rio Grande. Address, Kelly,  
Socorro Co., New Mexico.

'05—The engagement of Miss Emma  
Zimmerman of Shamokin, Pa., and  
Malcom C. Farrow, Jr., has been an-  
nounced. The wedding will take place  
sometime this fall. Mr. Farrow is the  
managing editor of the rejuvenated  
Shamokin Dispatch, the oldest daily  
newspaper in that city, and now the  
leading one in that portion of the coal  
regions. The paper has received con-  
siderable favorable criticism from the  
Philadelphia papers, is independent in  
politics, and is fighting the grafters in  
Pennsylvania. Mr. Farrow is the  
youngest managing editor of any paper  
of recognized merit in the state, a fact,  
so he says, due to the experience gained  
when he was editor in chief of the Tri-  
pod, which has helped him in many  
ways.

'06—Donald E. Lauderburn has been  
playing on the basketball team of the  
Baltimore School of Forestry, of Balti-  
more, N. C., and now plays right field  
on the baseball team.

The committee of the trustees on  
honorary degrees will meet to-night  
at the house of the Rev. Francis Good-  
win.

The trade schools bill in which Dr.  
Luther is much interested has been  
made the order of business in the  
senate at twelve o'clock, May 2d.

**The Medico-Chirurgical College of Philadelphia**

**Department of Medicine** Carefully graded course of four sessions of eight months  
each. Thoroughly practical instruction; Free Quizzes;  
Limited Ward Classes; Clinical Conferences; Particular attention to laboratory work, ward  
work and bedside teaching. Largest and finest clinical amphitheatre in the world.  
**Department of Dentistry** Offers superior advantages to students. Abundance of  
material for practical work in the Dental Infirmary.  
College clinics present splendid opportunities for practical study of general and oral sur-  
gery. Dental students accorded same college privileges as medical students. Quizzing  
conducted by the Professors free of charge.  
**Department of Pharmacy** is also an integral part of the institution. Address the  
Dean of the department in which you are interested for  
an illustrated catalogue, describing courses in full and containing information as to fees, etc.

**Tufts College  
Medical School**

Offers a four years' graded course including  
all branches of scientific and practical medi-  
cine. Large and well equipped laboratories,  
clinical facilities unsurpassed.

**Graduates of this school admitted without examination.** For all information or for a  
atalog of either school, address

FREDERIC M. BRIGGS, M. D., Secretary, Tufts College Medical and Dental School, Boston Mass

**Tufts College  
Dental School**

Three year graded course, covering all branches of  
Dentistry. Laboratory and scientific courses given  
in connection with the Medical School. Clinica  
facilities unsurpassed, 80,000 treatments being made

**THE HARVARD MEDICAL SCHOOL  
Boston Mass.**

With the completion of the new buildings, which were dedicated September 25, 1906, this  
school now has facilities and equipment for teaching and research in the various branches  
of medicine probably unsurpassed in this country. Of the five buildings, four are devoted  
entirely to laboratory teaching and research. The numerous hospitals of Boston affords  
abundant opportunities for clinical instruction in medicine and surgery.

**COURSE FOR THE DEGREE OF M. D.**

A four years' course open to bachelors of art, literature philosophy or science, and to per-  
sons of equivalent standing; leads to the degree of M. D. The studies of the fourth year are  
wholly elective; they include laboratory subjects, general medicine, general surgery and the  
special clinical branches.

\* The next school year extends from September 26, 1907 to June 29, 1908.  
Send for illustrated catalogue; address

**Harvard Medical School, Boston, Mass.**

**CORNELL UNIVERSITY MEDICAL COLLEGE.**

The session begins on the last Wednesday in September. For entrance into  
any class there is required a preliminary education equivalent to at least a four  
year "high school" course including English, primary Latin, Algebra and Ge-  
ometry. The first two years are devoted to Anatomy, Chemistry and Physiology,  
and may be taken either in Ithaca or New York. The last two years are chiefly  
clinical and must be taken in New York.

For further particulars address

W. M. POLK, M. D., LL. D., Dean.  
28th St., and 1st Ave., New York City. Cornell University Medical College.

J. A. WALES, '01.

**MORRIS & WALES**



"Something Different" in Magazine,  
Trade-paper and Circular Advertising  
PROVIDENT BUILDING PHILADELPHIA

**TRINITY MEN** must patronize  
Trinity advertisers or our IVIES, TABLETS,  
Tripods, etc. will not be able to exist.

**The Automatic  
Cashier Co.**  
Hartford, . . . Conn.  
Good opportunity for students  
to act as representatives during the  
summer.  
Apply after Jan. 1st 1907, to  
IRVING R. KENYON,  
Gen'l Manager.

**COGGESHALL & HICKS**  
BANKERS AND BROKERS  
34 PINE STREET  
NEW YORK

M. H. COGGESHALL DE FOREST HICKS

**Meadville Theological  
Seminary.**

MEADVILLE, PENNSYLVANIA.

GENUINE IMPORTED SWISS MILK CHOCOLATE



FOR SALE AT COMMOMS STORE.

Walter S. Schutz, Stanley W. Edwards,  
Trinity '94. Yale, '00.  
**SCHUTZ & EDWARDS,**  
ATTORNEYS AND COUNSELLORS AT LAW,  
642-5 Connecticut Mutual Building,  
HARTFORD, CONN.  
Telephone No. 1838.

**WOOLSEY McA. JOHNSON,**  
Metallurgical Engineer.  
**TRI-BULLION SMELTING AND  
DEVELOPMENT COMPANY,**  
NEW YORK.  
Reports on Zinc Mines and Treatment of Complex  
Zinc Ores.



## The Connecticut Mutual Life Insurance Company,

HARTFORD, CONN.,

### Why should I insure my life?

Because it is a debt you owe to those who are dependent upon your earnings for their support.

You admit that it is your duty to supply their needs from day to day, but forget that it is equally your duty to provide an ever ready and sufficient equivalent for your earning power, which your family stands in constant jeopardy to lose by your premature death.

Guard your family against disaster and yourself against dependency in old age.

### When should I insure my life?

Now! The cost will never be less, and tomorrow you may not be able to obtain insurance at any price.

Even if others are not now dependent upon you, take time by the forelock and you will be the better able to meet future responsibilities, and at a smaller premium.

### Where shall I insure my life?

In a purely Mutual Company. In a company that earns, declares, and pays annual dividends. In a company that is doing a conservative business.

Such a Company is The Connecticut Mutual Life Insurance Company of Hartford, Conn. It furnishes perfect protection at lowest cost.

For further information, address the Company, or any of its agents.

JOHN M. TAYLOR, Pres't.  
HENRY S. ROBINSON, Vice-Pres't.  
WM. H. DEMING, Sec'y.

T  
R  
I  
N  
I  
T  
Y

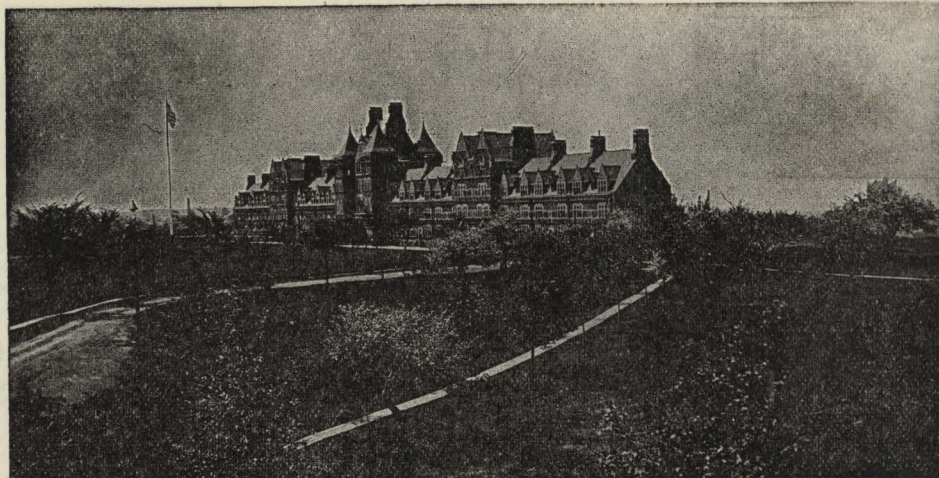

C  
O  
L  
L  
E  
G  
E

The largest of the Trinity College Buildings, shown in this cut, includes the principal Dormitories, the Chapel, the Library, and some of the Lecture Rooms. Other buildings are the Jarvis Laboratories, the Boardman Hall of Natural Science, the Observatory and the gymnasium.

The Laboratories are fully equipped for work in Chemistry, Natural History, Physics, and in preparation for Electrical Engineering. The Library is at all times open to students for study. A School of Civil Engineering offers complete preparation for professional work.

For Catalogues, etc., address the Secretary of the Faculty, Trinity College, Hartford, Conn.

## BUY OCKNEY SWEETS

The Best Chocolates  
Possible to Make

At Our Candy Corner.

## The Marwick Drug Co.

Two Stores:

Main and Asylum St., - Asylum and Ford Sts.

## PRIZES TO BE COMPETED FOR SOON.

Since the day appointed as the last for receiving essays for the Chemical, the Tuttle and the Douglas prizes is May 1st and the date for the Mackay-Smith prize examination is May 4th, it seems in order to jog the memories of the students in regard to these prizes. It is late to begin work for these prizes now, but if some men have not noticed the time was so nearly up, they may yet make a try.

The Chemical prizes of thirty and twenty dollars each are awarded to the two members of the Junior class writing the best and second best thesis on "Sulphuric Acid and Its Uses." No award is made except for excellent work. These theses should be submitted to the professor of chemistry.

The Tuttle prize of twenty-five dollars which was founded in 1859 by Miles A. Tuttle, Esq., of Hartford, is awarded to that member of the Senior class who writes the best essay on "Tolstoy: His Place as an Ethical and Social Reformer." These essays should be submitted to Dr. Luther.

The Douglas prize of fifty dollars is offered by the Rev. George William Douglas, D.D. '71, to the student who writes the best essay on "An Historical Account of the Efforts Towards National Control of Interstate Commerce." These should be submitted to President Luther.

The Rt. Rev. Alexander Mackay-Smith, D.D. '72 offers two prizes of thirty and twenty dollars each to be awarded to the students passing the best and second best examinations in the solution of problems in analytic geometry.

(Continued from page 2).

Pres. and Leader of Glee Club—G. A. Cunningham.

Leader of Mandolin Club—S. E. McGinley.

Manager of Musical Clubs—R. Cunningham.

First tenor—G. Cunningham '07, J. C. Hart '09, J. S. Carpenter '09.

Second tenor—R. Cunningham '07, R. W. Stevens '08, F. J. Corbett '08, H. C. Goodrich '09, J. B. Kilbourn '09, S. Harmon '10.

## Resources over FIVE Million Dollars

WE INVITE  
YOUR ACCOUNT  
BUSINESS OR  
PERSONAL  
LARGE OR  
SMALL

AETNA  
NATIONAL  
BANK

NEXT DOOR  
TO  
HARTFORD  
PUBLIC  
LIBRARY

## The Largest National Bank in Connecticut

ON THE "ROLL OF HONOR FOR 1906.

## The General Theological Seminary, Chelsea Square, New York.

The next Academic Year will begin on Wednesday, September 18, 1907.

Special Students admitted and Graduate course for Graduates of other Theological Seminaries.

The requirements for admission and other particulars can be had from

The VERY REV. WILFORD H. ROBBINS,  
D. D., LL. D., DEAN.



Eaton - Hurlbut  
Paper Company

..Makers of High Grade..

Papers

and

Society Stationery,

PITTSFIELD, MASS.

## SMART COLLEGE CLOTHES

By "college clothes"  
we mean that touch  
of style and the  
generous drape such  
as "college fellows"  
seek.

"IT PAYS TO  
BUY OUR KIND."

Horsfall & Rothschild,  
Hartford's Leading Outfitters.



## For a Catalogue of Spalding Athletic Goods.

Mention what sport you are interested in and ask for a list of college and school supplies.

The Spalding Athletic Library

Text books on every athletic sport  
10 cents per copy.

Send for Complete List.

MAIL ORDER DEPT.

A. G. SPALDING & BROS.

126 Nassau St., New York. 149 W. Wash Ave., Chicago.

Elmer B. Abbey, D. D. S.

Room 77, Sage-Allen Bldg.

Office Hours

9 A. M. to 4 P. M.

EMMA R. ELMORE  
PUBLIC STENOGRAPHER  
Sage-Allen Building.

Themes typewritten at reasonable  
cost. Manifolding distinctly printed.

T. C. HARDIE,

CAFÉ AND  
PACKAGE STORE,

283-287 Park St.

Nearest Package Store to the College.

First bass—H. N. Chandler '09, L. G. Harriman '09, R. G. Coghlan '10, J. F. Townsend '10.

Second bass—H. I. Skilton '08, P. Roberts '09, I. L. Xanders '09, R. M. Cadman '09.

Mandolin Club.

First mandolin—P. C. Bryant '07, G. D. Randall '08, S. E. McGinley '09, J. P. Webster '10.

Second mandolin—E. E. George '07, W. R. Cross '08, C. M. Butterworth '09.

Banjo—J. S. Carpenter '09.

Guitars—C. V. Ferguson '07, W. A. Smith '10.

Violin—T. M. Phillips '08, P. H. Barbour '09.

Director—W. B. Davis.