

Trinity College

Trinity College Digital Repository

Trinity Tablet (1868-1908)

Trinity Publications (Newspapers, Yearbooks,
Catalogs, etc.)

5-26-1894

Trinity Tablet, May 26, 1894 Advertisements

Trinity College

Follow this and additional works at: <https://digitalrepository.trincoll.edu/tablets>

Recommended Citation

Trinity College, "Trinity Tablet, May 26, 1894 Advertisements" (1894). *Trinity Tablet (1868-1908)*. 308.
<https://digitalrepository.trincoll.edu/tablets/308>

This Book is brought to you for free and open access by the Trinity Publications (Newspapers, Yearbooks, Catalogs, etc.) at Trinity College Digital Repository. It has been accepted for inclusion in Trinity Tablet (1868-1908) by an authorized administrator of Trinity College Digital Repository.

Trinity College
HARTFORD CONNECTICUT

THE TRINITY TABLET

TRINITY COLLEGE
VOL. XXVII.

MAY 26, 1894
No. 11

CONTENTS

	PAGE		PAGE
EDITORIALS	241	VERSE	257
THE WEDDING ANNIVERSARY	245	COLLEGE AND CAMPUS	261
THE PATIENT YEARS	249	ATHLETICS	262
A RUNAWAY MATCH	250	PERSONALS	263
HOW "CRAB" JOHNSON GAINED AN EDUCATION	252		



HARTFORD
CONN.

Trinity College,

HARTFORD, CONN.

THIS College was chartered by the state of Connecticut in 1823, and as this result was chiefly due to the activity and sagacity of the Rt. Rev. Bishop Brownell, he may justly be regarded as its founder. This college does only college work. There is no divinity, law, medical or other professional school connected with it, as it is intended to give a liberal Education, adapted to fit young men to enter most advantageously upon the study of the Learned Professions or a business career after graduation. Its course of study is therefore conservative, adhering to that system which long experience has shown to be most effective. In all essential respects its course of study is similar to that of the leading American Colleges, its requirements for admission with those at Harvard and the twelve associated colleges, of which this college is one, according to the schedule adopted by them some years ago. Its situation is elevated, commanding a beautiful view, and very salubrious. Its buildings are new and unsurpassed for convenience and comfort.

COURSES OF INSTRUCTION.

The college offers four courses of instruction, viz.: I. A COURSE IN ARTS; II. A COURSE IN LETTERS AND SCIENCE; III. A COURSE IN SCIENCE; IV. A COURSE IN LETTERS.

The courses extend over four years, with the exception of the Course in Science, which is completed in three years.

Students completing the Course in Arts receive the degree of Bachelor of Arts. Students completing the Course in Letters and Science, or the Course in Science, receive the degree of Bachelor of Science.

Students who do not propose to pursue all the studies of any of the regular courses are permitted, under the name of Special Students, to recite with any class in such studies as, upon examination, they are found qualified to pursue.

SCHOLARSHIPS.

There are numerous Scholarships. These differ in value, some remitting the charge for tuition, and others both the charge for tuition and that for room-rent in whole or in part. For holders of Scholarships remitting the entire charges for tuition and room-rent, the Treasurer's bills are reduced to \$42.50; and the necessary expense of such students including board and other personal items will not exceed \$250, or \$300 a year.

For Catalogues apply to the President or Secretary of the Faculty.

Storrs & Candee,
 355 Main Street,
 Sporting Goods.
 Agents for A. G. Spaulding & Bros.

THE MELLEN & HEWES CO.,
 255 Main Street, Waverly Building,
 Importers and Dealers in
 FINE CHINA,
 BRIC-A-BRAC,
 CUT GLASS,
 LAMP GOODS.
 Wedding Presents a Specialty.

SEIDLER & MAY,
 ARE HEADQUARTERS FOR **FURNITURE.**
 For medium and fine goods.
 An immense assortment for fall trade.
 Prices lower than ever.
 Nos. 306 to 318 Pearl Street.

DR. W. H. LAW,
 Dentist,
 382 Main Street. Dentistry in all its branches.



EDMUND GOULET,
 The Heublein Barber Shop.
 Five first-class workmen.

F. SCHROEDER,
 MANUFACTURER OF
FINE CONFECTIONERY,
 373 Main Street, Hartford, Conn.

By all odds

Our present assortment of STAPLE and NOVELTY STERLING SILVERWARE is the best within your reach.

Best in variety.

Best in quality.

Best in price.

WEDDING PRESENTS.

WM. ROGERS MAN'G CO.

Market Street.

THE GREAT

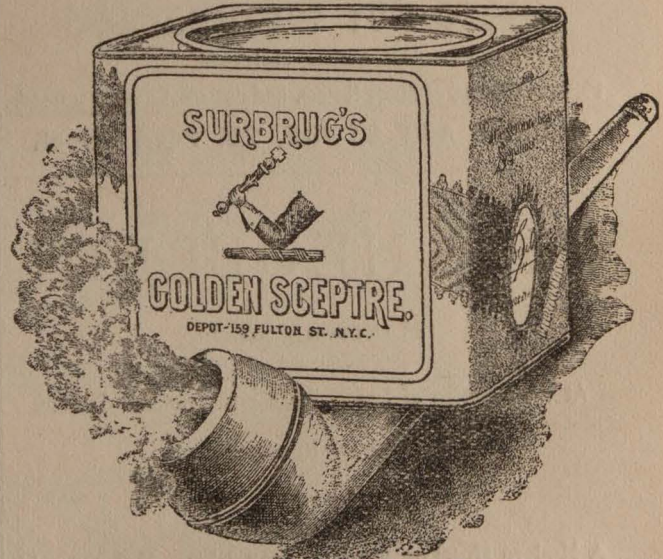

COLLEGE TOBACCO.

Awarded above all others the Highest and Only Award at World's Fair, 1893.

THE ALLYN HOUSE

ROB'T ALLYN, PROPRIETOR.

RATES, \$3.00; \$3.50 & \$4.00,
 ACCORDING TO LOCATION.

HARTFORD, CONN.

CENTRALLY LOCATED, corner Asylum and Trumbull Streets, in business centre of the city. Two blocks from railroad station. Electric cars pass the door to the depot every three minutes. Rooms single, with bath, or en suite. Elevator and all modern improvements. New Cafe attached.

SMITH & McDONOUGH,
 Phoenix Bank Building, Hartford, Conn.

Booksellers and Stationers.

Card Plates, Address Dies, Monograms.

Wedding Invitations a Specialty.

≡Have McCLUNIE≡
—DO YOUR—
COLLEGE DECORATING.

177 Asylum Street.

EDWARD LAWLER,
SANITARY & PLUMBING,
HOUSE DRAINAGE AND VENTILATION,
ALSO HOT WATER & STEAM HEATING.
Personal Supervision. } **160 Main Street.**

THE STUDENTS'
BILLIARD PARLORS,
—262 MAIN STREET,—
MATT. H. HEWINS, Prop.

THE BEST PLACE IN TOWN—
TO BUY PICTURES
And Artists' Materials.
Pictures Framed at Short Notice, and Satisfaction Guaranteed.
WILEY'S ART STORE, 251 Pearl Street.

THE HEUBLEIN,

HARTFORD, CONN.

At the Junction of Lewis, Wells and Trumbull Streets,

FACING BUSHNELL PARK.

A Modern Hotel on the European Plan. Hot and cold
water in every room, also steam and open fire places.
The only House in the United States furnished
throughout with imported rugs.

THE HEUBLEIN HOTEL CO., Proprietors.

DEMPSEY & CARROLL'S

Fine Engraving and Society Stationery.

College Designs a Specialty.

Prices the same as New York.

The Ernst Schall Company,

—|| *Jewelers and Silversmiths,* ||—

Removed from 313 Main St. to 5 Asylum St.

CATALOGUE
AND
GENERAL
PRINTERS.

R. S. PECK & CO.

DESIGNERS
AND
WOOD
ENGRAVERS.
14 FORD STREET,
HARTFORD, CONN.

A. G. SPALDING & BROS.

THE NAME
THE GUARANTEE,

Outfitters to all the
leading colleges, athletic
clubs and preparatory
schools.

Every requisite for Athletic
Sports and Pastimes.

**Spalding's
Base Ball
Supplies**

Managers should send for samples and special
rates on uniforms and supplies before pur-
chasing. Every facility for the best value
at the least cost.

TENNIS, GOLF, CRICKET,
TRACK AND FIELD SUPPLIES,
GYMNASIUM
EQUIPMENTS.....Catalogue free.

SPALDING'S ATHLETIC LIBRARY con-
tains books on every form of athletic sport.
Published monthly. Price, 10 cents.

The Spalding Bicycle

Strong, light, easy running.
Perfection of mechanical skill.

A. G. SPALDING & BROS.,
New York, Chicago, Philadelphia.



Refrigerators, N. B. BULL
Oil Stoves, 189 and 191
Gas Stoves, Main Street.
Established 1854.
Telephone 1023-5.

H. E. PATTEN'S
DYE HOUSE, CARPET CLEANING WORKS
AND LAUNDRY,
No. 37 WELLS STREET.

Lace Curtains, Carpets, Shawls, Silk Dresses, Feathers,
Kid Gloves, etc., cleaned or dyed. Ladies' and Gentlemen's
Garments of every description dyed or nicely cleaned with-
out ripping. Feather Beds renovated. Blankets cleaned by
new process, leaving them soft as new.

C. B. BOARDMAN,

Hack, Livery ^{AND} Boarding Stable,

No. 104 Main St., Hartford, Conn.

CHARLES H. BELL,
Druggist.

Large line of everything usually found in a first-class
drug store.

213 Main Street, under City Hotel.

JOSEPH GILLOTT'S
Steel Pens.
GOLD MEDAL, PARIS, 1889.
And the AWARD at CHICAGO.
We make not only fine point pens like
303-404-170-604
but also the coarser business pens like
332, 601, 878, 1008 and others.
Joseph Gillott & Sons, New York.

L. G. WILEY,
156 Pearl Street, Hartford, Conn.

✠ **Pine Printing** ✠
AT BOTTOM PRICES.
SPECIALTIES Made of SOCIETY WORK.

LLOYD'S
Leading Photograph Gallery.

Only first-class work done at this establishment.

You are cordially invited to call and inspect the
work always on exhibition at the Studio.

Statement, January 1, 1896.

National Fire Insurance Company,
OF HARTFORD, CONN.

Capital Stock, all Cash,	\$1,000,000.00
Funds reserved to meet all Liabilities, Re-Insurance Reserve, Legal Standard,	1,825,152.38
Unsettled Losses and other Claims,	321,791.61
Net Surplus over Capital and Liability,	713,197.75
Total Assets, January 1, 1896,	\$3,860,141.74

BIG CUT IN
Bicycles.
VISIT OUR SALESROOM.
Brown, Thomson & Co.

PUBLIC DINING ROOM,

14 1-2 CHURCH STREET.

MEALS COOKED TO ORDER. { HOT DINNERS FROM 12 TO 2.30. } TABLES RESERVED FOR LADIES.

M. R. MUZZEY, Proprietor.

Open until 11 P. M.

J. G. MARCH,
HAIR CUTTING PARLORS,
No. 9 Asylum St., Hartford, Conn.



Spring Suitings.

No better line of Suitings can be seen anywhere.

All the very latest colorings in Tweeds, Cheviots, and Cassimeres.

The very best things at moderate prices—made and trimmed in a way that cannot help but please you.

25 years tailoring and up to date always.

SUITS TO ORDER FROM
\$20.00

Nicoll.

50-54 Asylum St., Hartford, Conn.

STEDMAN & REDFIELD,

COMMERCIAL PAPER,

H. B. STEDMAN.
H. S. REDFIELD.

Hartford, Conn.

HENRY KOHN & SONS,

JEWELERS

360 Main Street, Hartford, Conn.

DIAMONDS, WATCHES, * *

FINE JEWELRY, * *

* * AND STERLING SILVERWARE.

The
Crawford
Is The Best
Shoe
Made For
Man.

It is a Custom Shoe though sold ready-made.

It is sold by The Maker to The Wearer through

Crawford Shoe Stores

NEW LOCATION,
192 Asylum St., Hartford.

808 Chapel Street, New Haven.

It is Good Form

to ride the Columbia bicycle—the acknowledged standard of bicycle excellence—combining in the highest degree every essential quality of design and construction. The oldest riders, the best riders, the intelligent wheelmen of the country ride

Columbia
Bicycles

\$100 Standard of the World
to all alike

Hartford Bicycles, second only to Columbias, \$60, \$50, \$45. Strong, handsome, serviceable and at prices within reach of everyone.

POPE MFG. CO., Hartford, Conn.

Greatest Bicycle Factories in the World. Branch house or dealer in almost every city and town.

Send one 2-cent stamp for handsomest bicycle catalogue ever issued. Free by calling on any Columbia dealer.

"THE LEADING FIRE INSURANCE COMPANY OF AMERICA."



Incorporated 1819.

Charter Perpetual.

Cash Capital,	\$ 4,000,000.00
Cash Assets,	11,431,184.21
Total Liabilities,	3,581,196.16
Net Surplus,	3,849,988.05
Losses Paid in 78 Years,	79,198,979.38

WM. B. CLARK, President.

W. H. KING, Secretary.

E. O. WEEKS, Vice-Pres't.

A. C. ADAMS, HENRY E. REES, Assistant Secretaries.

WESTERN BRANCH,
413 Vine St., Cincinnati, O.

{ F. C. BENNETT, Gen'l Agent.
{ N. E. KEELER, Ass't Gen'l Agent.

NORTHWESTERN BRANCH,
Omaha, Neb.

{ WM. H. WYMAN, Gen'l Agent.
{ W. P. HARFORD, Ass't Gen'l Agent.

PACIFIC BRANCH, San Francisco, Cal.

{ BOARDMAN & SPENCER, } General Agents.

INLAND MARINE DEPARTMENT.

{ CHICAGO, ILLS., 172 LaSalle St.
{ NEW YORK, 52 William St.

College of Physicians and Surgeons,
BOSTON, MASS.

17th year opens Sept. 21. Near Hospitals. Rebate on tuition for clinical work. Requirements of Ass. Am. Med. Colleges. Co-educational. (Send for catalogue.)

AUGUSTUS P. CLARKE, A. M., M. D., Dean.



COTRELL & LEONARD,

ALBANY, N. Y.

(472 and 474 Broadway.)

INTER-COLLEGIATE MAKERS OF
Caps, Gowns and Hoods.

Class contracts a specialty.

PARTICULARS UPON APPLICATION.

OUR ADVERTISERS

represent the leading business houses in their respective lines.

When purchasing, mention that you saw their advertisement in

THE TRINITY TABLET

Dr. Pomeroy,
Dentist,

The Waverly,
253 Main Street.

Hartford,
Conn.

CHAS. R. HART & CO.

364 Main Street, Hartford, Conn.

ARE BY FAR THE LARGEST DEALERS OF

**Fine Carpets, Wall Papers, Draperies, Shades, and Rugs, including the
Choicest Oriental Rugs in Hartford.**

As to price there will be no comparison. We are just doing business for fun and to keep our name before the public this year, while our New Store is being built.

CHAS. R. HART & CO.

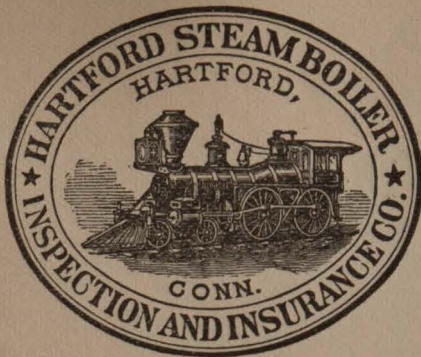

—THOROUGH INSPECTIONS—

AND

Insurance against loss or damage to property and loss of life and injury to persons caused by

Steam • Boiler • Explosions.

J. M. ALLEN, President.

WM. B. FRANKLIN, Vice-President.

F. B. ALLEN, 2d Vice-President.

J. B. PIERCE, Secretary and Treasurer.

You want Laundering.

We want your patronage.

Our wagons call regularly at the College.

WORK LEFT AT

—→ TRINITY COLLEGE STORE, ←—

WILL BE GIVEN PROMPT ATTENTION.

Our service is perfect and we make no extra charge for

QUICK WORK.

EMPIRE STEAM LAUNDRY,

Telephone 101-4.

No. 12 PRATT STREET.

AMERICAN BRANCH

Scottish Union and National
Ins. Co. of Edinburgh,

Sir Walter Scott, first President.

AND —E—

Lion Fire Ins. Co. of London.

Martin Bennett, *Manager.*

Jas. H. Brewster, *Assistant Manager.*

Hon. Henry C. Robinson, *Attorney.*

Geo. B. Fisher, *Local Agent.*

**USE POND'S
EXTRACT**

Genuine absolutely Pure;
contains no Wood Alcohol,
as many substitutes do;
can be used with

PERFECT SAFETY,
INTERNALLY AND EXTERNALLY.

*POND'S EXTRACT
should be used by all*

CYCLISTS

AND

GOLFERS.

*Unequaled for rubbing
STRAINED MUSCLES;
healing Cuts, Bruises,
Sprains, Wounds, Etc.*

**AVOID SUBSTITUTES—
WEAK, WATERY, WORTHLESS.**

POND'S EXTRACT Co., 76 Fifth Ave., New York.

~LIBRARIES.~

LIBRARY CATALOGUE MAILED FREE.

LISTS PRICED GRATIS.

THE BAKER & TAYLOR CO.,

Wholesale Books, 5 & 7 East 16th Street, New York.

— USE —

Hartford Smelling Salts,

MANUFACTURED BY

T. SISSON & CO., HARTFORD.

25c. a Bottle. Postpaid 30c.

PARSONS' THEATRE.

Parsons' Theatre, situated on the corner of Central Row and Prospect Street, Hartford, Conn., is the handsomest and best-equipped play house in New England. MR. PARSONS, Manager, has booked some of the biggest successes now on the road and will give his patrons the best attractions obtainable. Below is a list of the attractions that will be seen at that theatre, as follows:

COMING ATTRACTIONS.

Monday Evening, May 24th,

Hoyt's "A Contented Woman."

Sunday Evening, May 30th,

Schumann's Ladies' Orchestra.

MARWICK'S DRUG STORE,

OPEN ALL NIGHT.

377 Asylum Street, Corner Ford.

Hurlbut's Building,

A. MARWICK, Jr.

Hartford, Conn.

Harney's PHOTO
STUDIO,

281 Main St., cor. Pearl.

ESPECIAL RATES TO TRINITY STUDENTS.

The Connecticut Mutual

LIFE INSURANCE COMPANY.

1846 — 1897.

ASSETS, \$62,952,348.88.

SURPLUS, \$7,153,297.04

The CONNECTICUT MUTUAL renews its plea for pure life insurance: that men whose families need it buy the only thing a life insurance company can really give, the full, absolute, and simple protection needed; that they cease to gamble with it or to try to make a speculation out of it; and to all such the company offers its best and most sincere endeavor, illustrated by its unparalleled record of fifty years.

JACOB L. GREENE, Prest. EDWARD M. BUNCE, Sec.
JOHN M. TAYLOR, V.-Prest. DANIEL H. WELLS, Actuary.

ALFRED T. RICHARDS, General Agent,
Room 10 Company's Building.

83rd Semi-Annual Financial Statement

OF THE

Phoenix Insurance Company,

OF HARTFORD, CONN.

January 1st, 1896.

Cash Capital, - - - - -	\$2,000,000 00
Reserve for Outstanding Losses, - - - - -	342,441 43
Reserve for Re-Insurance, - - - - -	2,479,134 84
NET SURPLUS, - - - - -	424,943 41

TOTAL ASSETS, - - \$5,246,519 68

Total Losses Paid Since Organization of Company, \$38,047,470.01

D. W. C. SKILTON, President. J. H. MITCHELL, Vice-President,
EDW. MILLIGAN, Secretary.
JOHN B. KNOX, Ass't Secretary.

H. M. Magill, General Agent Western Department, Cincinnati, O.
Theo. F. Spear, Ass't " " " "

A. E. Magill, General Agent Pacific Department, San Francisco, Cal.
Smith & Tatley, Managers Canadian Department, Montreal, Canada.

E. W. Beardsley, Resident Agent, 64 Pearl St., Hartford, Ct.

PIANOS RENTED.

MANDOLINS, BANJOS, Etc.

GALLUP & METZGER,

201-3-5 Asylum St., Hartford.

HERMAN BUCHHOLZ,

Fancy and Theatrical Costumer,

Costumes furnished for Masquerades, Theatrical Performances,
Operas and Tableaux.

Wigs, Beards, and Make-ups.

275 MAIN STREET, SPRINGFIELD, MASS.

COLLEGE PRINTING AND BINDING.

CLASS YEAR BOOKS, Periodicals etc. Sermons, Addresses, Catalogues and Society Publications. Superior Work at Fair Prices.

Libraries re-bound and repaired. Patent Flat Opening Blank Books to order.

THE CASE, LOCKWOOD & BRAINARD CO., Printers and Binders,
HARTFORD, CONN.

STOP

and see JAKE at THE SOUTH END PHARMACY,

where you can find everything to be found in

J. J. SEINSOTH,
12 Maple Ave. and 43 Congress St.

A First-Class Drug Store.

The Mercantile National Bank

OF HARTFORD,

56 Pearl Street.

Capital, \$500,000. Surplus, \$47,000.

JAMES B. POWELL, President.

JOHN H. MITCHELL, Vice President.

EDWIN BROWER, Cashier.

DIRECTORS.

WM. T. PARKS,
JAMES B. POWELL,
CHARLES E. CHAFFEE,
ERNEST CADY,

NATHAN T. PULSIFER,
WILLIAM WALDO HYDE,
J. H. MITCHELL,
RICHARD O. CHENEY,

FRANK D. GLAZIER.

SOMETHING NEW IN PHOTOGRAPHY. MINIATURE GEMS OF ART.

Something entirely new in the way of a Gem of Art, and at an unusually low figure. The Miniature Photo we copy from cabinet and card size Photos only, and make no change whatever in the picture you send. Cabinet pictures can be sent by mail, and enclose 25 cents, or a postal note and a 2 cent stamp for a return mailing, and we guarantee to return

One Dozen Miniature Photos

to you and the picture you send, in one week from date of receiving, that will give perfect satisfaction in every respect. Special care should be taken in doing up pictures for mailing; and be sure to write your name and address plainly.

P. S.—Care should be taken in doing up packages with heavy wrappers when money is inclosed.

Respectfully,

F. J. WALSH, 353 Perry St., Trenton, N. J.

J. POOLE & CO.

... HARD AND SOFT WOOD ...

For Grate, Stove and Kindlings, by the Barrel or Cord

COAL;

Best Quality Lehigh (Sugar Loaf) and Lackawanna for Domestic Purposes.

Office: 272 Main St., Trust Co.'s Building.

HORSFALL &

Clothiers,
Hatters,
Outfitters.

THE BONNER-PRESTON Co.,

— DEALERS IN —

ARTISTS' MATERIALS,
CAMERAS, KODAKS.

AND A FULL LINE OF

Photographic Supplies.

329 Main Street,

Hartford, Conn.

The Victor Official League Ball

is the only ball that conforms exactly to National League requirements. It is uniform in size and shape and is more durable than any other league ball.

Send for our Illustrated Catalog of Victor Athletic Goods.

OVERMAN WHEEL CO.,

NEW YORK. BOSTON. DETROIT. CHICAGO.
DENVER. SAN FRANCISCO. PORTLAND, ORE.

NO OTHER Life Policies as liberal cost as little money, no others as cheap give as much for the money, as those of

THE TRAVELERS

OF HARTFORD, CONN.

Best either for Family Protection or Investment of Savings, Non-forfeitable, world wide, lowest cash rate.

Assets,	-	-	-	\$20,896,684
Surplus,	-	-	-	\$2,976,424
Paid Policy-Holders,	-	-	-	\$31,742,954

JAS. G. BATTERSON, President.
 GEO. ELLIS, Secretary.
 JOHN E. MORRIS, Ass't Sec'y.

The Plimpton Manufacturing Co.,

Manufacturers of and Dealers in

ENVELOPES

of Every Description.

BLANK BOOKS,

Stationery, Writing Papers,

ALSO

First-class Artistic

PRINTING, EMBOSsing,

and Engraving.

252 to 256 Pearl St., Hartford, Conn.

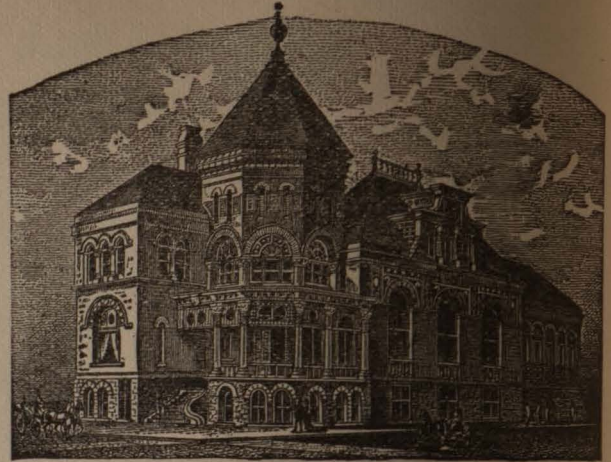

THE CONNECTICUT FIRE INSURANCE CO.

OF HARTFORD, CONN.

Cash Capital,	-	-	\$1,000,000.00
Cash Assets,	-	-	\$3,300,017.88

J. D. BROWNE, *President.*

CHARLES R. BURT, *Secretary.*

L. W. CLARKE, *Ass't Secretary.*

EIMER & AMEND, } Manufacturers and Importers of

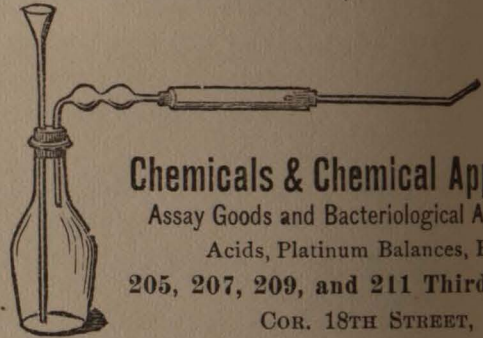

Chemicals & Chemical Apparatus.

Assay Goods and Bacteriological Apparatus.

Acids, Platinum Balances, Etc.

205, 207, 209, and 211 Third Avenue,

COR. 18TH STREET,

—NEW YORK CITY.—

P. H. B. SAUNDERS & SON,

Merchant Tailors,

No. 258 Main Street.



RICHMOND
Straight Cut No. 1
Cigarettes.

CIGARETTE SMOKERS, who are willing to pay a little more than the price charged for the ordinary trade Cigarettes, will find THIS BRAND superior to all others.

These cigarettes are made from the brightest, most delicately flavored and highest cost Gold Leaf grown in Virginia. This is the Old and Original Brand of Straight Cut Cigarettes, and was brought out by us in the year 1875.

Beware of Imitations, and observe that the firm name as below is on every package.

ALLEN & GINTER,

The American Tobacco Co., Successor, Manufacturer,
Richmond, Virginia.

THE NEW COLLAR.



Which Baxter?

The Decorator—of course, for Wall Papers, Room Mouldings, Metal Ceilings, and everything pertaining to exterior and interior work. He is at 231 ASYLUM ST., HARTFORD, CONN.

THE COLLEGE BOOK STORE,

Text Books, Stationery and Athletic Goods
No. 2 NORTHAM TOWER.

Patronize

THE TABLET
ADVERTIZERS.

✦ The Fisk Teachers' Agencies. ✦

4 Ashburton Place, Boston; 70 Fifth Avenue, N. Y.;
355 Wabash Avenue, Chicago; 25 King Street, West,
Toronto; 1242 Twelfth Street, Washington, D. C.; 525
Stimson Block, Los Angeles; 414 Century Building,
Minneapolis; 107 Keath & Perry Building, Kansas City;
730 Cooper Building, Denver. Agency Manual Free.
EVERETT O. FISK & CO.

50 YEARS' EXPERIENCE.

PATENTS

TRADE MARKS,
DESIGNS,
COPYRIGHTS &c.

Anyone sending a sketch and description may quickly ascertain, free, whether an invention is probably patentable. Communications strictly confidential. Oldest agency for securing patents in America. We have a Washington office. Patents taken through Munn & Co. receive special notice in the

SCIENTIFIC AMERICAN,
beautifully illustrated, largest circulation of any scientific journal, weekly, terms \$3.00 a year; \$1.50 six months. Specimen copies and HAND BOOK ON PATENTS sent free. Address
MUNN & CO.,
361 Broadway, New York.

ÆTNA LIFE INSURANCE COMPANY

OF HARTFORD, CONN.

The Largest Life and Accident Insurance Company in the World.

TOTAL PAID POLICY-HOLDERS SINCE ORGANIZATION,

\$95,199,150.57.

Assets \$43,560,037,73

Surplus, \$6,512,685.44

The Ætna Life issues every desirable form of Life, Term, Endowment and Accident Insurance.

MORGAN G. BULKELEY, President.

J. C. WEBSTER, Vice-President.

J. L. ENGLISH, Secretary.

H. W. ST. JOHN, Actuary.

C. E. GILBERT, Assistant Sec'y.

W. C. FAXON, Ass't Sec'y, Accident Dept.

G. W. RUSSELL, M. D., Medical Director.

JAMES CAMPBELL, M. D., Medical Examiner.

A. F. NASON, T. B. MERRILL, Superintendents of Agencies.

WHITE MOUNTAINS.

The New Mount Pleasant House will open for its third season July 3rd.

The Table and Music of the House, and its luxurious appointments, are its most notable features, and commend it to the attention of those who wish the best.

The Famous Drives of the White Mountains are all tributary to Mount Pleasant. The stables have an exceptional outfit. The horses are carefully selected New England stock.

The Tennis Courts and Bowling Alleys are constructed upon the most approved methods.

There is a Fine Golf Course, a well laid out base-ball diamond, an archery range and croquet ground.

There are Several Pretty Routes for Wheels, and the surfaces, particularly on the road along the Ammonoosuc River to the upper falls and to the Base of Mt. Washington, are very fair. There is a bicycle livery in charge of the porter.

Boats and Canoes on the trout pond, give opportunity for exercise in that line.

The Walks are many and varied—plank walks to open summer houses at commanding points of view, and forest trails to mountain peaks.

The Fishing of the Wild Ammonoosuc, which flows before the door, is very good, and large catches of small brook trout are made in the tributary streams.

For illustrated booklets, room plans and White Mountain maps, write to

ANDERSON & PRICE, MANAGERS,

3 PARK PLACE, NEW YORK, OR

MT. PLEASANT, N. H.

**CONNECTICUT TRUST AND SAFE
DEPOSIT COMPANY,**

Corner of Main and Pearl Streets.

Capital, \$300,000.

Surplus, \$175,000.

BANKING BUSINESS.

Conducts a General Banking Business. Accounts opened and Deposits received subject to check at sight. Accounts solicited. Also

SAFE DEPOSIT VAULT.

The most capacious and impregnable in the City. 1000 safe boxes for rent at from \$10 to \$100 per annum, according to size.

TRUST DEPARTMENT.

Is authorized by its charter to act as Trustee for individuals and corporations, Executor or Administrator of estates, Guardian of minors, etc.

J. P. Wheeler, Treasurer. M. H. Whaples, President.

GEMMILL, BURNHAM & CO.

Merchant Tailors,
Manufacturers and Retailers of

FINE READY-MADE CLOTHING.

—DRESS SUITS TO RENT.—

64, 66 AND 68 ASYLUM ST., HARTFORD, CONN.

Foot-Ball!

Foot-Ball!

Before playing foot-ball take
out a policy in the old

Phoenix Mutual

LIFE INSURANCE COMPANY,

OF HARTFORD, CONNECTICUT.

SURBRUG'S . . .

PERFECTION IN

. . . PIPE MIXTURES.

"GOLDEN SCEPTRE," \$1.20 lb. 35c. 4 oz.

"ARCADIA," \$2.00 lb. 50c. 4 oz.

"GREEN SEAL," \$1.60 lb. 40c. 4 oz.

Mail, 1 cent per oz. extra.

SEND FOR CATALOGUE.

159 Fulton Street, New York City.

Chas. Soby and Krug, Powers & Co., Agents, Hartford, Conn

Clarke & Duffy,

MERCHANT TAILORS AND IMPORTERS,

73 Asylum Street,

Are showing the largest line of Suitings, Overcoatings,
Trouserings and Fancy Vestings in the city.

DIRECT IMPORTERS OF ENGLISH NOVELTIES.

FULL DRESS SUITS A SPECIALTY.

STUDENTS' TAILORS.

GO TO THE **C. C.** TAILORS,

E. P. CAHILL & CO.

We can save you from \$5. to \$10. on a Suit or Overcoat.

245 MAIN STREET,

Opp. Grove Street,

Hartford, Conn.



ALLEN HOUSE DRUG STORE

Sole agents for

FRESH BON BONS AND CHOCOLATES.

Newton's
PHILO W. NEWTON.

142 Asylum Street, Cor. Trumbull.

The Crawford Shoe

MADE FOR GENTLEMEN ONLY,
IS SOLD ONLY AT

Crawford Shoe Stores,

HARTFORD,
247 Main Street.

NEW HAVEN,
808 Chapel Street.

March 19, 1894.

Our stock for Spring and Summer of 1894 is now ready in all departments.

BROOKS BROTHERS,

Broadway, cor. 22d St.,

New York City.

CLOTHING AND FURNISH-
ING GOODS READY MADE
AND MADE TO MEASURE. }

SULVON GUERRA,
MERCHANT TAILOR,

Fine Custom Work to Order.

Cleaning, Dyeing and Repairing Done at Short Notice.

Prices Reasonable.

156 Main St., Hartford, Conn.

**CLARK
&
SMITH**

PRINTERS.

We make a Specialty of

- LAWYERS' BRIEFS AND RECORDS
- CATALOGUES AND PRICE LISTS,
- BOOKS AND PAMPHLETS,
- ... COLLEGE PUBLICATIONS,
- .. COMMERCIAL PRINTING,
- . SOCIETY PRINTING, ETC.

— 362 MAIN ST.