

The <sup>♣ ♣ ♣</sup>  
Trinity  
Jury

1914

Trinity College Library

Class *Trinity*

Book *2*

Vol. *I 96 (1914)*

GIFT OF

19.....

Accession No. ....

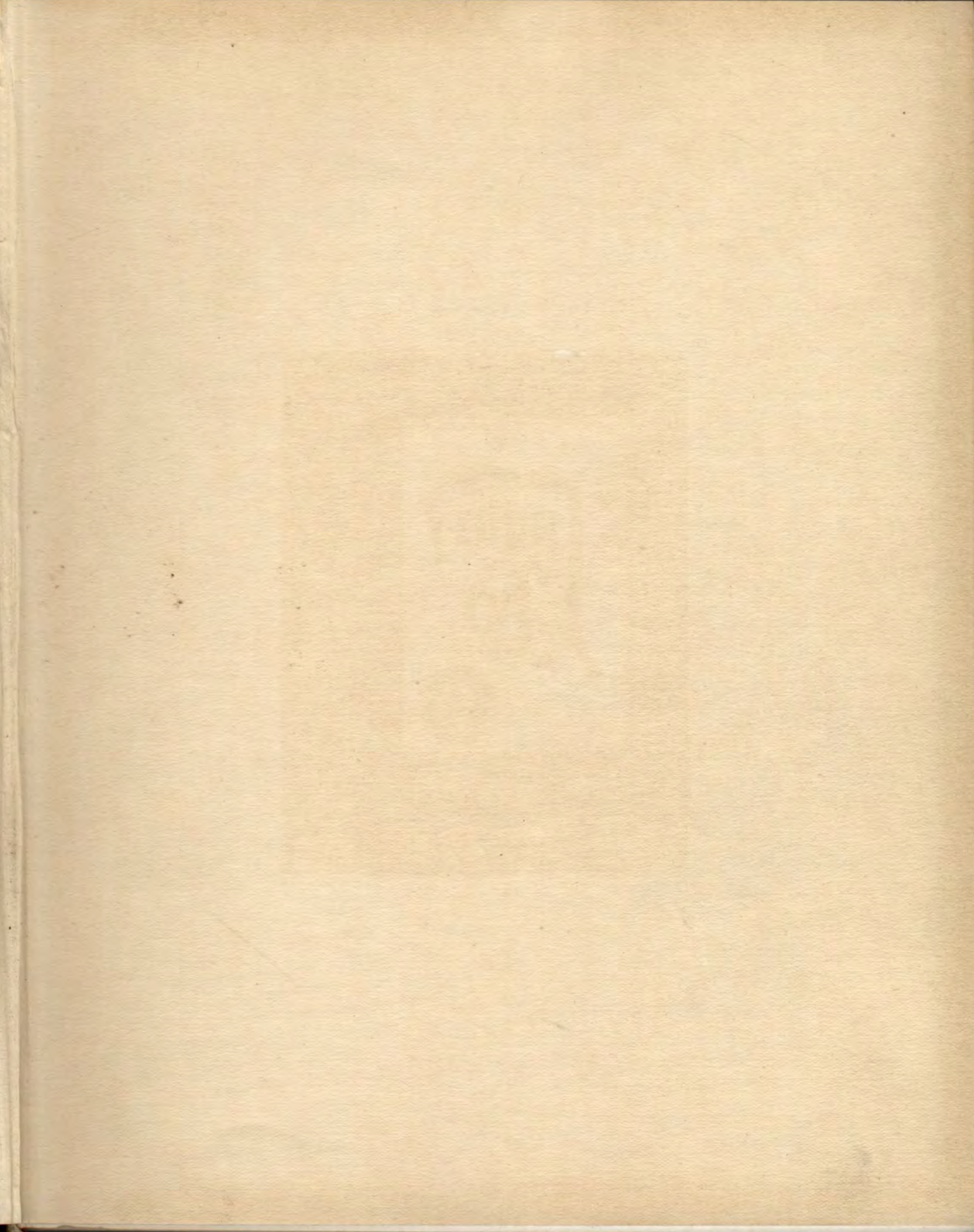

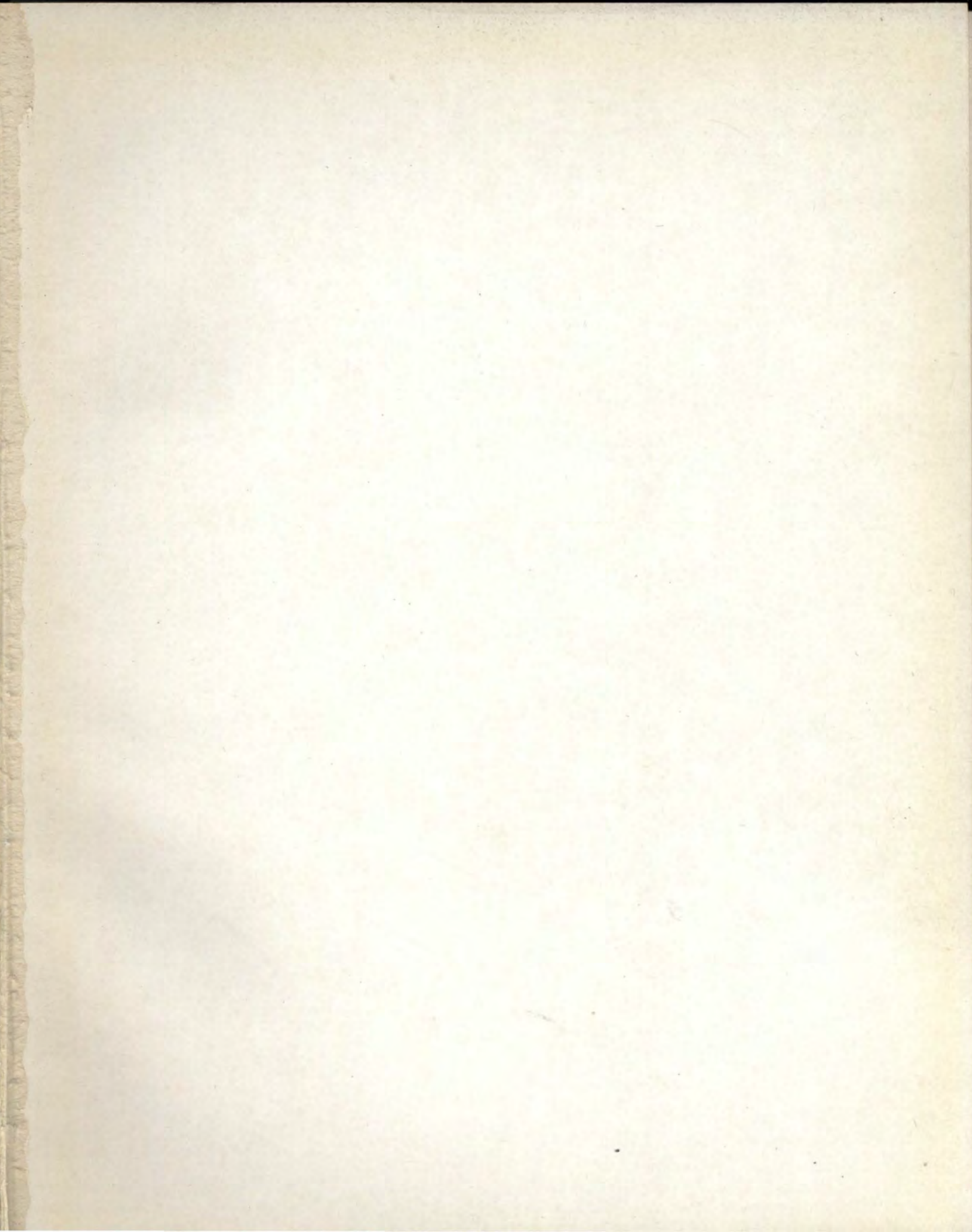

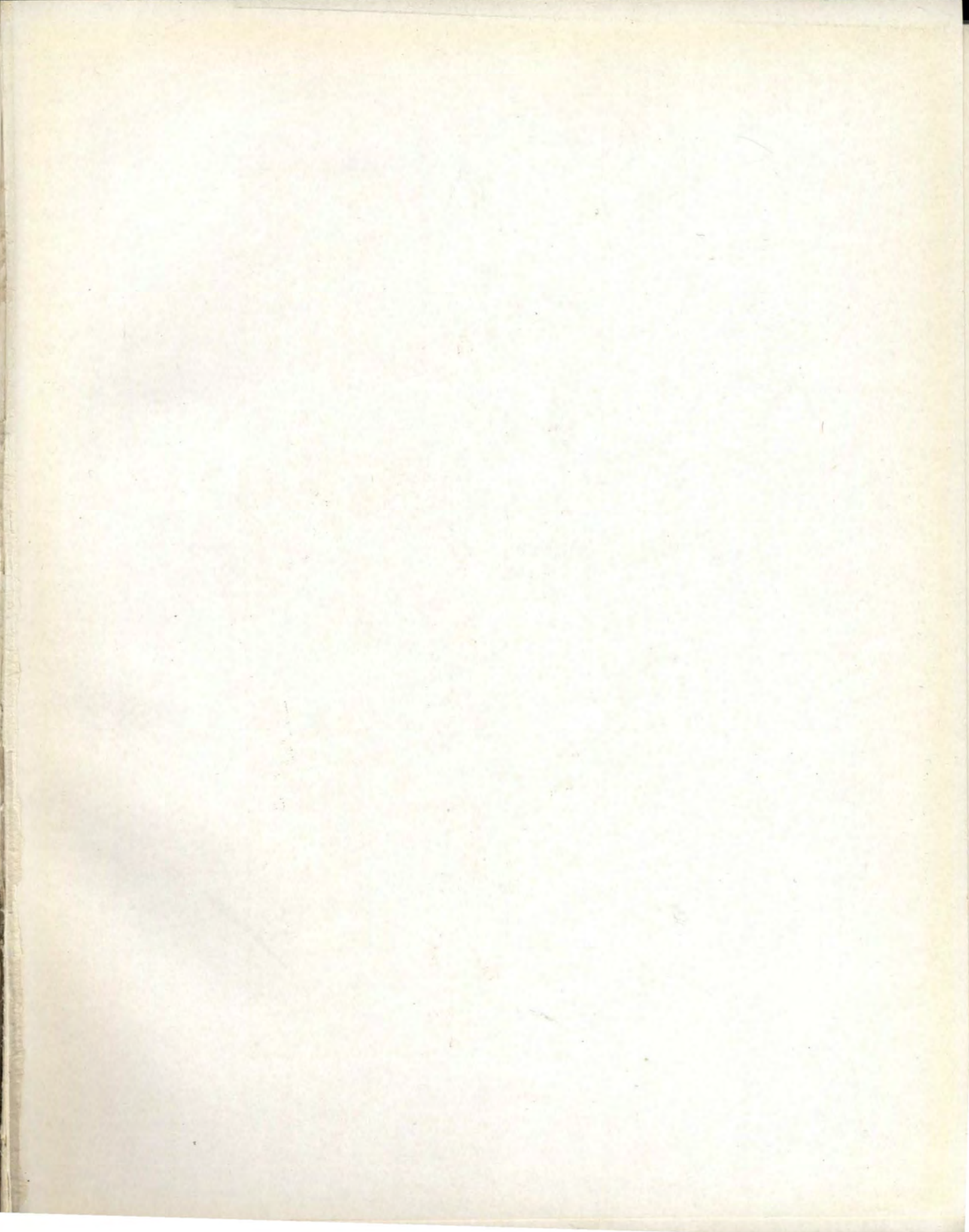

MAIN BUILDING, TRINITY COLLEGE

THE  
TRINITY  
IVY  
1914  
VOLUME XLII

PUBLISHED BY THE  
JUNIOR CLASS  
OF TRINITY COLLEGE  
HARTFORD CONN.  
MCMXIII

TS

## Foreword

Again the hands of time remind us that we have reached one more milestone on our collegiate journey. Having left behind us the pleasures and frivolities in which we indulged as underclassmen, we now find new duties and obligations resting upon us; one of which is the publication of our College Annual.

It has been the endeavor of the Board this year to make the 1914 IVY worthy of our class. Whether or not we have succeeded in our efforts remains for you to judge. While we cannot expect to please all in every detail, we hope that, on the whole, this number of the IVY will meet with your approval.

We take this opportunity of acknowledging our gratitude to Beij '15, Peck '15, Young '15, Baker '16, N. J. and W. B. George '16, O'Connor '16, Mr. Otto Cushing of "Life," and Miss Harriet E. Beards of West Orange, N. J., for their contributions of sketches and drawings; T. G. Brown '13, for his literary contributions; Swift '13, Noble '13, Bassford '14, for photographs; Leland '14, for his assist-

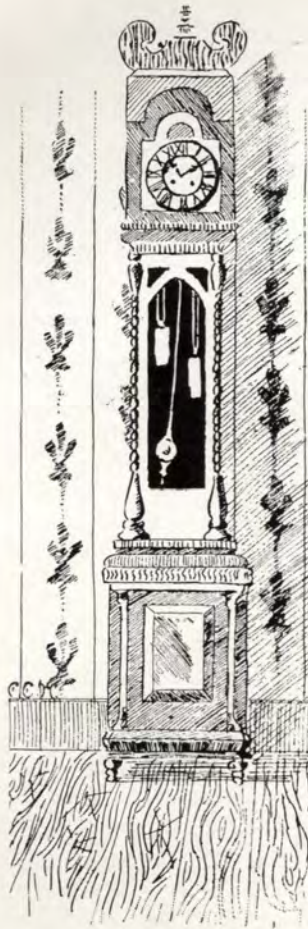

ance in compiling; and especially Professor Cranston Brenton and Dr. Arthur Adams for their kindly criticisms and proof reading.

In making a retrospect, we find that much might be said concerning those things that are of interest to us as undergraduates. As a Board we might mention some of our ambitions, trials, and discouragements in compiling this book. We refrain, however, from any further discussion and, without more ado, present to you the 1914 IVY.

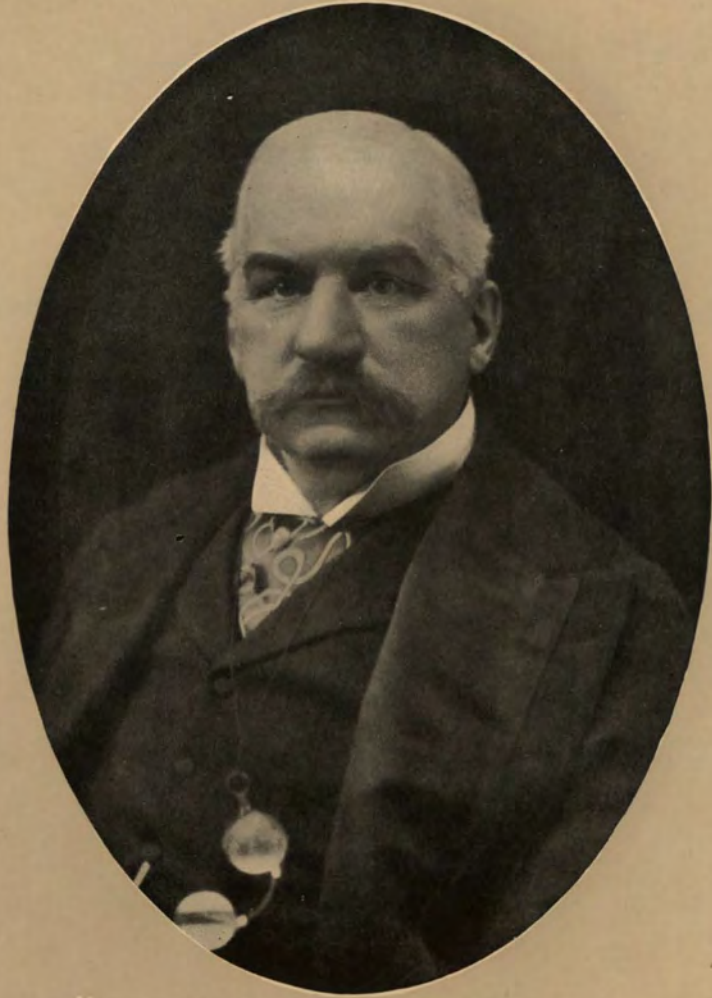

"THE BASIS OF CREDIT IS  
CHARACTER"

TO

JOHN PIERPONT MORGAN, LL. D.

IN RECOGNITION OF HIS LEADERSHIP IN AFFAIRS,  
IN ADMIRATION OF HIS SERVICES TO OUR COUNTRY,

AND

IN GRATITUDE FOR HIS BENEFACTIONS TO OUR

ALMA MATER

THIS VOLUME OF THE TRINITY IVY WAS, WITH HIS  
COURTEOUS CONSENT, RESPECTFULLY DEDICATED  
BY THE

CLASS OF 1914 OF TRINITY COLLEGE

THE CLASS NOW SORROWFULLY DEDICATE THEIR  
IVY TO HIS MEMORY

# THE IVY

ERNEST T. SOMERVILLE  
BUSINESS MGR.

EDWIN M. LAZARUS  
ASST. BUSINESS MGR.

LOUIS D. DERONGE  
MANAGING EDITOR.

STEPHEN F. DUNN  
ASS. EDITOR.

WALTER F. BORCHERT  
EDITOR-IN-CHIEF.

LESLIE F. WALLACE  
ASS. EDITOR.

ROBERT E. CROSS - ASS. EDITOR.

KENNETH W. BOYNTON  
ASS. EDITOR.

CHARLES T. SENAY - ASS. BUSINESS MGR.

F. STUART FITZPATRICK - ATHLETIC EDITOR.

EDWARD J. MYERS  
ASS. BUSINESS MGR.

CHARLES E. CRAIK - ATHLETIC EDITOR.

## BOARD

THE TRINITY IVY  
1914

As a little sprig of "Ivy,"  
Planted by the College wall,  
Ever reaches out its tendrils,  
Till, at length, it covers all;  
So thy spirit, Alma Mater,  
Planted once within our hearts,  
With its roots of old traditions,  
Which the years gone by impart,  
Reaches to our souls its creepers,  
Tendrils formed of love for thee  
Binding us to thee forever —  
Loved and loving Trinity.

W. S. T.

Corporation

THE PRESIDENT OF THE COLLEGE	<i>ex-officio</i> PRESIDENT*	Hartford
THE RIGHT REV. WILLIAM W. NILES, D.D., LL.D., D.C.L.		Concord, N. H.
THE HON. WILLIAM HAMERSLEY, LL.D.*		Hartford
THE REV. FRANCIS GOODWIN, D.D.*		Hartford
THE HON. WILLIAM E. CURTIS, LL.D.		New York
J. PIERPONT MORGAN, LL.D.		New York
JOHN H. S. QUICK, M.A.		Chicago
THE REV. WILLIAM H. VIBBERT, D.D.		New York
SYDNEY G. FISHER, L.H.D., LL.D.		Philadelphia
JAMES J. GOODWIN, LL.D.*		Hartford
P. HENRY WOODWARD, M.A., Secretary*		Hartford
WILLIAM S. COGSWELL, M.A.		Jamaica, N. Y.
THE RT. REV. CHAUNCEY B. BREWSTER, D.D.		Hartford
WILLIAM C. SKINNER, M.A.*		Hartford
AMBROSE SPENCER MURRAY, JR., M.A.		New York
THE HON. FRANK L. WILCOX, B.A.*		Berlin
THE REV. HENRY FERGUSON, LL.D.		Hartford
EDGAR F. WATERMAN, LL.B., Treasurer*		Hartford
EDWARD B. HATCH, Esq.		Hartford
GEORGE DAWSON HOWELL, B.A.		Hartford
WILLIAM GWINN MATHER, M.A.		Cleveland
ROBERT THORNE, LL.B. †		New York
THE HON. JOSEPH BUFFINGTON, LL.D. †		Pittsburgh
CHARLES C. BARTON, JR., LL.B. †		Boston

\*These members of the Corporation form the Executive Committee.

†Elected by the Alumni.

THE REVEREND FLAVEL SWEETEN LUTHER, Ph.D., LL.D.  
President of Trinity College

## Board of Fellows

### President

THE PRESIDENT OF THE COLLEGE, *ex-officio*

### Senior Fellows

FREDERICK EVEREST HAIGHT, Ph.D.  
WALTER STANLEY SCHUTZ, M.A., LL.B.  
ALEXANDER TAYLOR MASON, M.A., LL.B.  
CHARLES SHIRAS MORRIS, B.S.  
WILLIAM STIMSON HUBBARD, M.D.  
E. KENT HUBBARD, B.S.

### Junior Fellows

GEORGE EMERSON BEERS, M.A., LL.B.  
THE REV. J. ELDRED BROWN, M.A.  
PERCY SHELLEY BRYANT, M.A.  
FRANK ELISHA JOHNSON, M.A.  
THE REV. JOHN TAYLOR HUNTINGTON, M.A., D.D.  
THE REV. JOHN JAMES MCCOOK, M.A., D.D., LL.D.

## Association of the Alumni

GEORGE DAWSON HOWELL, B.A.	President
GEORGE WILLIAM ELLIS, B.A.	Vice-President
JOHN F. FORWARD, B.S.	Secretary
CHARLES GUILFORD WOODWARD, M.A.	Treasurer

### Standing Committee

THE PRESIDENT  
THE TREASURER  
THE REV. SAMUEL HART, D.D., D.Can.L., LL.D.  
LAWSON PURDY, LL.D.  
JOHN M. BRAINERD, M.A.  
VICTOR C. PEDERSEN, M.D.  
JACOB H. GREENE  
JOHN P. ELTON, B.S.  
HENRY J. BLAKESLEE, B.S.

# Faculty

THE REV. FLAVEL SWEETEN LUTHER, Ph.D., LL.D.  
*President and Seabury Professor of Mathematics  
and Astronomy*  
115 Vernon Street  
(Office, 13 Seabury Hall)

B. A., Trinity, 1870; Ph.D., 1896; LL.D., 1904; Professor of Mathematics and Astronomy at Racine College, 1871-1881; Professor of Mathematics and Astronomy at Kenyon College, 1881-83; Professor at Trinity since 1883; President of Trinity College, 1904—; Member of American Society of Mechanical Engineers; Senator from First District of Connecticut, 1907, 1909.  $\Phi$  B K,  $\Delta$  T.

THE REV. GEORGE WILLIAMSON SMITH, D.D., LL.D.  
*Professor of Metaphysics, Emeritus*

B.A., Hobart, 1857; D.D., 1880; D.D., Columbia; LL.D., Trinity, 1887. Chaplain, United States Navy, 1864; Acting Professor of Mathematics, United States Naval Academy, Newport, 1864-65; Chaplain at Annapolis, 1865-68; Rector in various places till 1883; President of Trinity, 1883-1904.  $\Theta$   $\Delta$  X

CHARLES FREDERICK JOHNSON, L.H.D., LL.D.

*Professor of English Literature, Emeritus*

69 Vernon Street

B.A., Yale, 1855; M.A., 1863; L.H.D., 1895; Assistant Professor of Mathematics, United States Naval Academy, 1865-70; Professor at Trinity, 1883—; Author of "English Words"; "Three Englishmen and Three Americans"; "Elements of Literary Criticism"; "What Can I Do For Brady?" and other poems; "Outline History of English and American Literature"; "Forms of Verse"; "Shakespeare and His Critics," etc. Ψ T.

THE REV. JOHN JAMES MCCOOK, M.A., D.D., LL.D.

*Professor of Modern Languages*

396 Main Street

B.A., Trinity, 1863; D.D., 1901; LL.D., 1910; studied at Jefferson College, New York College of Physicians and Surgeons, and Berkeley Divinity School; Second Lieutenant First Virginia Volunteer Infantry during the Civil War; Professor at Trinity since 1883; Rector of St. John's Church, East Hartford, since 1869. Author of reports on poor-law administration and prison reform; also of numerous magazine articles on vagabondage, political venality, pauperism, drink, etc. Φ B K, Θ Δ X.

ROBERT BAIRD RIGGS, Ph.D.

*Scovill Professor of Chemistry*

35 Forest Street

B.A., Beloit College, Wisconsin, 1876; Ph.D., Göttingen, Chemist for United States Geological Survey, 1884-87; Professor of Chemistry, National College of Pharmacy, 1885-87. Contributor to *The American Chemical Journal*, *The American Journal of Science*, and other journals. B Θ II.

FRANK COLE BABBITT, Ph.D.  
*Professor of the Greek Language and Literature*  
 65 Vernon Street

B.A., Harvard, 1890; M.A., 1892; Ph.D., 1895; Fellow of the American School of Classical Studies at Athens 1895-96. Instructor in Greek at Harvard, 1896-98; Professor at Trinity, 1899—; Member of the American Archaeological Institute; Member of the American Philological Association. Author of "Greek Grammar"; also papers in *American Journal of Archaeology*, and in *Harvard Studies in Classical Philology*. Φ Β Κ. Θ Δ Χ.

WILBUR MARSHALL URBAN, Ph.D.  
*Brownell Professor of Philosophy*  
 71 Vernon Street

A.B., Princeton, 1895; Ph.D., Leipzig, 1897; studied also at Jena, and was Reader in Philosophy in Princeton and Professor of Philosophy at Ursinus College. Member of American Psychological Association and American Philosophical Association. Author of "Valuation, Its Nature and Laws," 1909, and contributor to various philosophical journals and reviews. Φ Β Κ.  
 (On leave of absence for the year 1912-13.)

HENRY AUGUSTUS PERKINS, M.A., E.E.  
*Professor of Physics*  
 83 Gillett Street

B.A., Yale, 1896; M.A., Columbia, 1899; E.E., Columbia, 1899. Member of American Physical Society; Société Française de Physique; Associate Member of American Institute of Electrical Engineers. Author of "An Introduction to General Thermodynamics"; has published articles in *American Journal of Science*, *Scientific American*, *Electrical World*, *Comptes Rendus*, *Le Radium*, and the *Physical Review*. Σ Ξ, Φ Β Κ, Α Δ Φ.

GUSTAVUS ADOLPHUS KLEENE, Ph.D.

*Professor of Economics*

179 Sigourney Street

A.B., University of Michigan, 1891; studied at Berlin and Tübingen, at Columbia University, and the University of Pennsylvania, receiving his Ph.D. from the latter institution. For two winters with the Charity Organization Society of New York City; Assistant in Economics at the University of Wisconsin; Instructor in Economics and Social Science at Swarthmore College, and Lecturer at the University of Pennsylvania. Contributor to the *Annals of the American Academy of Political and Social Science*, *American Statistical Association Publications*, *Yale Review*, etc.

JOSEPH DEVINE FLYNN, M.A.

*Professor of Mathematics*

111 Wethersfield Avenue

B.A., Trinity, 1897; M.A., Tufts, 1908. Instructor in Mathematics at Professor Stearns' School and at the Hartford Public High School; Assistant Professor of Mathematics at Trinity to 1907; Professor of Mathematics, 1907—. Φ B K, Φ Γ Δ.

THE REV. CRANSTON BRENTON, M.S.

*Professor of the English Language and Literature*

73 Vernon Street

B.S., Trinity, 1899; Graduate of the Berkeley Divinity School, 1901; M.S., Trinity, 1902. Minister in Charge, and Rector of All Saints Memorial Church, New Milford, Connecticut, 1901-04; Assistant Professor of English, Trinity, 1904-06; from 1906, Professor of the English Language and Literature at Trinity. Δ Ψ.

CHARLES EDWIN ROGERS, C.E.

*Professor of Civil Engineering*

13 Vernon Street

Rensselaer Polytechnic Institute, 1896. Engineer and Contractor, 1896-1901; Instructor Lehigh University, 1901-04; Professor of Mathematics and Civil Engineering, Clarkson Memorial School of Technology and General Engineering Practice, 1904-05; Professor of Civil Engineering, Trinity, 1905—; Member of the Rensselaer Society of Engineers; Connecticut Society of Civil Engineers.  $\Sigma \Xi$ .

HORACE CHENEY SWAN, M.D.

*Medical Director, and Director of the Gymnasium*

11 Lincoln Street

M.D., Tufts College Medical School, 1903; Instructor Histology, Harvard Summer School 1903-05; Director of Gymnasium, Wesleyan University, 1903-05; Medical Director and Instructor in Gymnasium, Trinity College, 1905—; Physical Director of Y. M. C. A., St. Johnsbury, Vt., 1896; Y. M. C. A., Newton, Mass., 1899; studied at Springfield Training School, 1897-99. Member of Hartford Medical Association, Connecticut Medical Association, American Medical Association, Society of Directors of Physical Education in Colleges, and American Physical Education Society.  $\Phi \Theta X$ .

THE REV. ARTHUR ADAMS, Ph.D.

*Professor of English*

Trinity College

B.A., Rutgers, 1902; M.A., 1903; Ph.D., Yale, 1905; B.D., Berkeley Divinity School, 1910. Instructor in English at the University of Colorado, 1905-6; Assistant Professor at Trinity, 1906-08; Associate Professor, 1908-11; Professor, 1911—; Acting Professor of English at the University of Maine, Summer Term, 1912. Member of the Modern Language Association of America and of the American Philological Association. Author of *Syntax of the Temporal Clause in Old English Prose*, collaborator on the Gray and Wordsworth Concordances, and author also of notes and reviews in *Modern Language Notes*.

RAYMOND GARFIELD GETTELL, M.A.

*Northam Professor of History and Political Science*

74 Vernon Street

B.A., Ursinus, 1903; M.A., University of Pennsylvania, 1906; Instructor in History, Ursinus, 1902-05; Professor of History and Economics, Bates, 1906-07; Northam Professor of History and Political Science, Trinity, 1907—. Member American Academy of Political and Social Science, also American Political Science Association. Contributor to the publications of the American Academy of Political and Social Science and to the *American Political Science Review*. Author of "Introduction to Political Science," 1910. "Readings in Political Science," 1911, and an "Article on Political Science" in *Encyclopedia of Education*, 1912. Φ B K.

WALTER BENJAMIN BRIGGS

*Librarian*

72 South Main Street, West Hartford

Superintendent of Reading Room, Harvard University Library, 1896-1904; Reference Librarian, Brooklyn (N. Y.), Public Library, 1905-09; Librarian, Trinity, 1909—.

MAX WITHROW MORSE, Ph.D.

*J. Pierpont Morgan Professor of Biology*

36 Brownell Avenue

B.Sc., Ohio State, 1903; M.A., 1904; Ph.D., Columbia, 1905; Fellow and Assistant, Ohio State; Fellow, Columbia University; Assistant, Department of Biochemistry, Cornell Medical; Instructor, Marine Biological Laboratory, Woods Hole; Scientific Assistant, United States Bureau of Fisheries; Instructor, C. C. N. Y. Member American Society of Zoologists, American Association for the Advancement of Science, Society for Experimental Biology and Medicine, Marine Biological Association, Vice-President of the Biochemical Association. Φ B K, Σ Ξ, Δ T.

LE ROY CARR BARRET, Ph.D.  
*Professor of the Latin Language and Literature*  
 15 Seabury Hall

B.A., Washington and Lee University, 1897; M.A., 1898; Ph.D., Johns Hopkins University, 1903. Instructor in Latin, Johns Hopkins, 1903-07; Preceptor in Classics, Princeton, 1907-09; Instructor, Dartmouth 1909-10; Professor, Trinity, 1910—.  $\Phi B K, \Sigma A E$ .

ARCHER EBEN KNOWLTON, M.S.  
*Instructor in Physics and in Mathematics*  
 39 Brownell Avenue

B.S., Trinity, 1910; Studied at Columbia University, 1911; M.S., Trinity, 1912; Inspecting Engineer for Connecticut Public Utilities Commission; Member of American Physical Society.  $\Phi \Gamma \Delta$ .

WALTER LORING BARROWS, M.A.  
*Instructor in Geology*  
 22 Brownell Avenue

A.B., Princeton, 1907; M.A., Columbia, 1910; Teaching-Fellow, Princeton, 1907-08; Instructor, Trinity, 1910—. Member American Association for Advancement of Science.  $\Sigma E$ .

GEORGE BURRIDGE VILES, Ph.D.

*Professor in Charge of the Department of Romance Languages*

61 Allen Place

A.B., A.M., Harvard; Ph.D., Cornell; Diplome Supérieur, Alliance Française, Paris; Attended the Universities of Leipzig and Paris; Studied in Madrid and Rome; Instructor three years, at Worcester Polytechnic Institute, and eight years at Cornell University; Assistant Professor and Associate Professor, four years, at Ohio State University; Substitute Professor and Associate Professor, two years, at the State University of North Carolina.

CARL VERNON TOWER, Ph.D.

*Professor in Charge of the Department of Philosophy*

63 Brownell Avenue

A.B., Brown University, 1893; A.M., 1895; Fellowship in Sage School of Philosophy, Cornell, 1896-97; Ph.D., Cornell, 1898; Instructor of Philosophy, Brown University, 1895-96; Instructor of Philosophy, University of Michigan, 1898-1900; Assistant to the President of Clark University, 1900-01; Professor of Philosophy, Knox College, 1901-02; Professor of Philosophy, University of Vermont, 1902-08. (On leave of absence in Germany, 1908-09.) Assistant Professor of Philosophy, University of Michigan, 1909-10. Member of American Philosophical Association. Contributor to various philosophical journals and reviews.

JOHN WILLIAM HARRISON

*Instructor in Chemistry*

22 Jarvis Hall

B.S., Trinity, 1911. Δ K E.

PAUL ALLERTON CUSHMAN, S.B.

*Instructor in Engineering Drawing*

71 Vernon Street

S.B., Massachusetts Institute of Technology, 1911;  
Associate Member of American Institute of Electrical  
Engineers; Engineer with Ford, Buck and Sheldon, Inc.

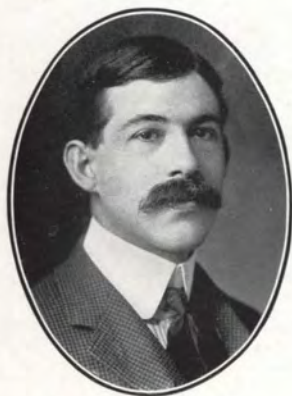

HOWARD A. EVARTS

*Instructor in Shop Work*

69 Wadsworth Street

HIRAM STEELMAN, Jr., Lit.B.

*Assistant in English*

Lit.B., Rutgers, 1911; Studying at Yale Law School.  
X Φ., Φ A Δ.

ROBERT MOSELEY YERGASON, M.D.

*Assistant in Bacteriology*

911 Asylum Avenue

M.D., College of Physicians and Surgeons of N. Y., 1909; Ex-Interne of the Lying-In Hospital of N. Y.; Ex-Interne of the Methodist-Episcopal Hospital of Brooklyn, N. Y., 1910-12. Member of Connecticut Medical Association and Hartford Medical Association. Assistant in Bone Surgery at St. Francis Hospital, Hartford, Conn.

FREDERICK JOSEPH CORBETT, B.S., LL.B.

*Instructor in Public Speaking*

11 Seymour Street

B.S., Trinity, 1908; LL.B., Columbia, 1911. Member of New York and Connecticut Bar.

THE REV. HENRY FERGUSON, LL.D.

*Lecturer in History*

123 Vernon Street

THE TRINITY IVY  
1914

EDGAR FRANCIS WATERMAN, M.A., LL.B.

*Treasurer*

12 Seabury Hall

B.A., Trinity, 1898; M.A., Trinity, 1901; LL.B., Columbia, 1901; Secretary University Club of Hartford.  
Ψ T.

A CORNER IN THE LIBRARY

# CALENDAR

T.C.

## 1912

- Sept. 26. *Thursday* CHRISTMAS TERM begins at 5 p.m.  
 Nov. 1. *Friday* All Saints' Day, Founders' and Benefactors' Day (*a Holiday*)  
 Nov. 28. *Thursday* Thanksgiving Day (*a Holiday*)  
 Dec. 20. *Friday* CHRISTMAS RECESS begins at 1 p.m.

## 1913

- Jan. 3. *Friday* CHRISTMAS RECESS ends at 5:45 p.m.  
 Jan. 27. *Monday* Christmas Examinations begin  
 Feb. 8. *Saturday* TRINITY TERM begins  
 Feb. 22. *Saturday* Washington's Birthday (*a Holiday*)  
 Mar. 19. *Wednesday* EASTER RECESS begins at 4 p.m.  
 Mar. 31. *Monday* EASTER RECESS ends at 5:45 p.m.  
 May 30. *Friday* Memorial Day (*a Holiday*)  
 June 9. *Monday* Trinity Examinations begin  
 Trinity Examinations end  
 Baccalaureate Sermon  
 Class-Day  
 Award of Prizes  
 EIGHTY-SEVENTH COMMENCEMENT  
 TRINITY VACATION begins  
 Examinations for Admission begin at 9 a.m.  
 Examinations for Admission  
 Examinations for Admission  
 Examinations for Admission
- June 20. *Friday*  
 June 22. *Sunday*  
 June 23. *Monday*
- June 25. *Wednesday*
- June 26. *Thursday*  
 June 27. *Friday*  
 June 28. *Saturday*
- Sept. 20. *Saturday* Examinations for Admission begin at 9 a.m.  
 Sept. 25. *Thursday* CHRISTMAS TERM begins at 5 p.m.  
 Nov. 1. *Saturday* All Saints' Day, Founders' and Benefactors' Day (*a Holiday*)  
 Nov. 27. *Thursday* Thanksgiving Day (*a Holiday*)  
 Dec. 23. *Tuesday* CHRISTMAS RECESS begins at 1 p.m.

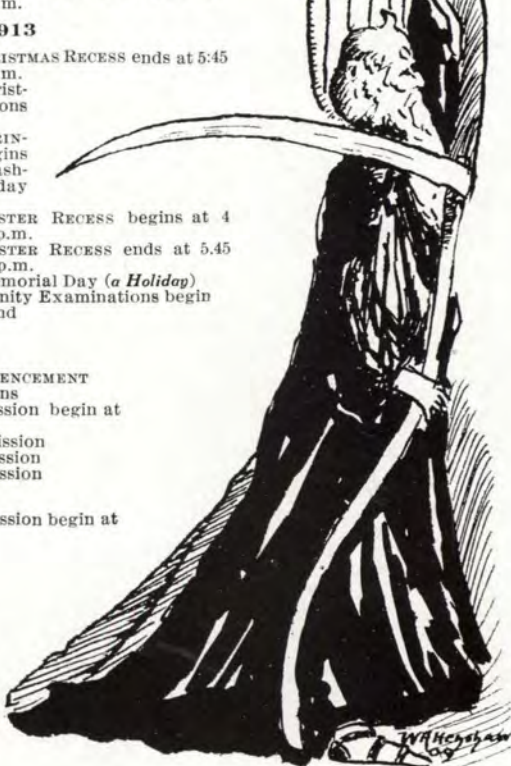

COLGATE-TRINITY  
COACH GETTELL  
HALL IN 4-40

THE TEAM  
WESLEYAN-TRINITY  
WESLEYAN-TRINITY TRACK MEET

HUDSON IN BROAD JUMP

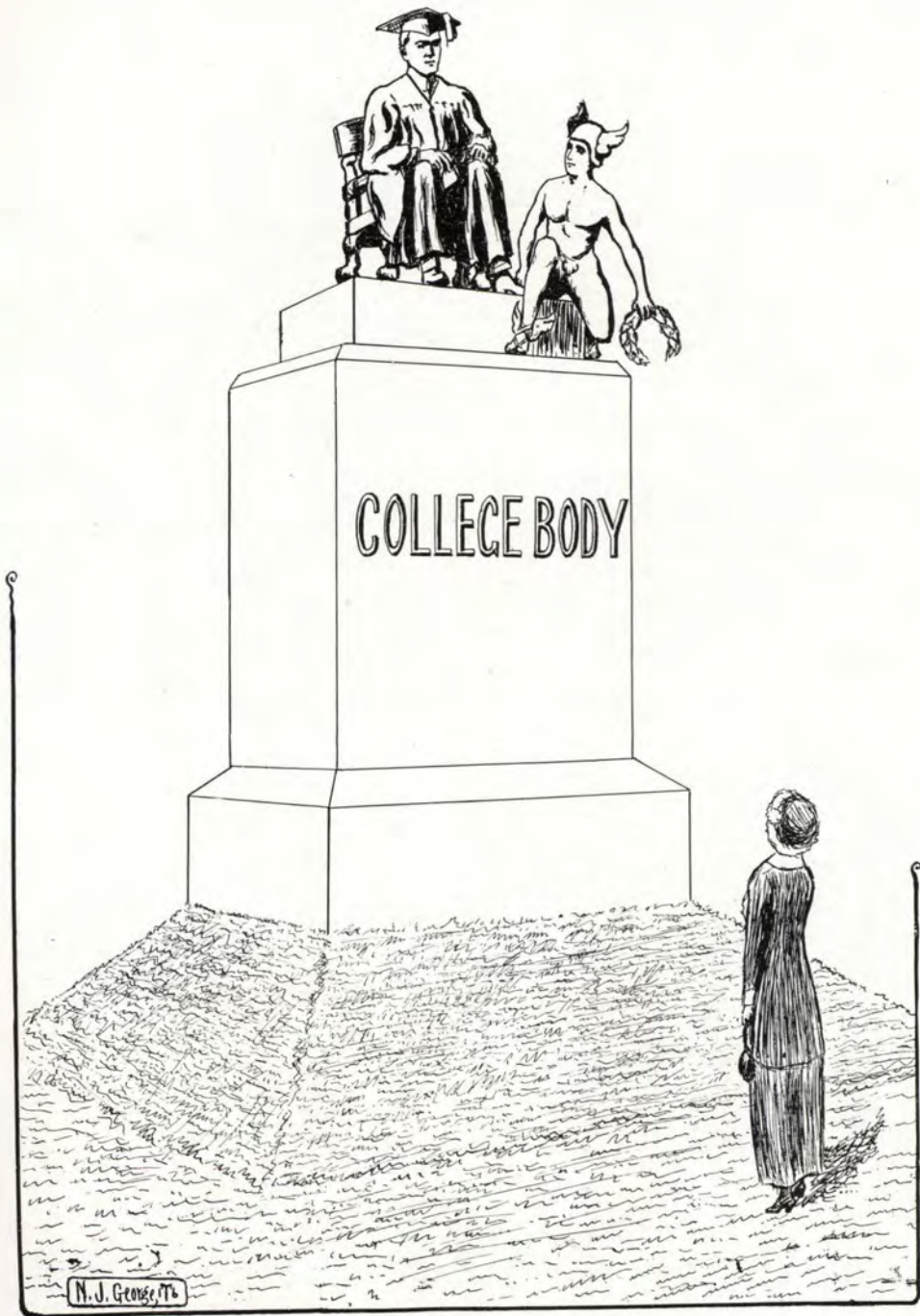

## Graduate Students

WILLIAM AUGUSTUS BIRD, IV, B.A., 1912 . . . . .	<i>Buffalo, N. Y.</i>
H. E. Russell Fellow, University of Paris, France	
RAYMOND JAY NEWTON, B.A., 1912 . . . . .	<i>Gaylordsville</i>
Terry Fellow, Yale University	
JOHN WILLIAM HARRISON, B.S., 1911 . . . . .	<i>Torrington</i>
22 J. H.	

## Non-Matriculated Students

FRANCIS BRIEN COYLE . . . . .	<i>Hartford</i>
PETER KRISTENSEN RASK . . . . .	<i>Hartford</i>
NICHOLAS ZIPKIN . . . . .	<i>Ellington</i>

## Summary

Graduate Students . . . . .	3
Seniors . . . . .	38
Juniors . . . . .	52
Sophomores . . . . .	72
Freshmen . . . . .	76
Non-Matriculated Students . . . . .	3
	244

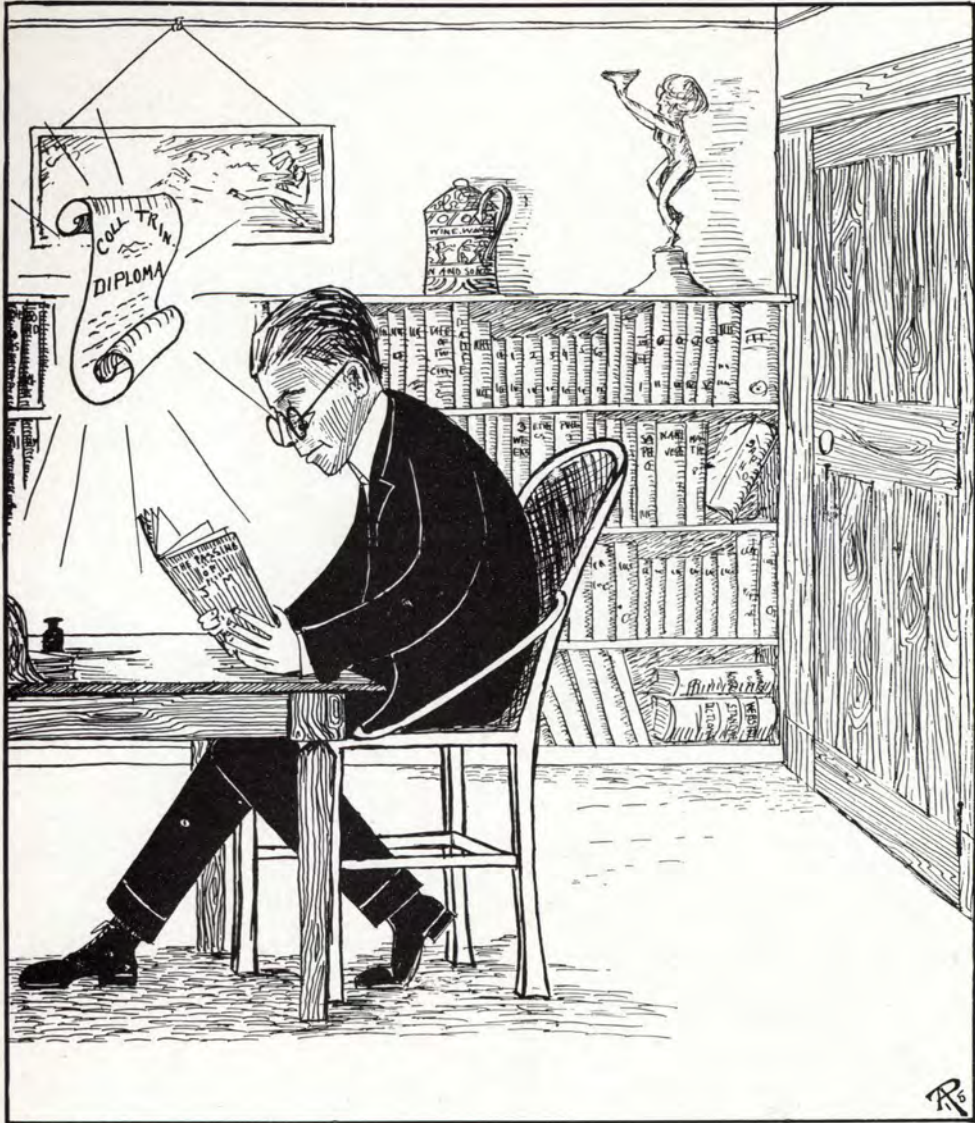

# The SENIOR

# SENIOR.

## Class of 1913

### CLASS COLORS

*Green and Gray*

### Class Officers

#### Christmas Term

ALFRED JOSEPH L'HEUREUX . . . . .	<i>President</i>
ROBERT PRESTON WITHINGTON . . . . .	<i>Vice-President</i>
WILLIAM POND BARBER, JR. . . . .	<i>Secretary-Treasurer</i>
ALLAN BEHREND'S COOK . . . . .	<i>Historian</i>

#### Trinity Term

RICHARD LAWTON DEPPEN . . . . .	<i>President</i>
ELIOT LEE WARD . . . . .	<i>Vice-President</i>
WALTER CRANE HATHAWAY . . . . .	<i>Secretary-Treasurer</i>
SAMUEL SEDGEWICK SWIFT . . . . .	<i>Historian</i>

## 1913 History

**T**HE history of the class of 1913 is nearly finished. We have but little time left here at Trinity. Almost before we realize it, we shall be bidding a last farewell to the "College on the Hill." Soon 1913 will be no more than a memory to the college.

Our career as a class has been highly successful. As underclassmen we waged many hard-fought battles, sometimes victorious, sometimes beaten, but always fighting to the end with the "never say die" spirit that has always characterized 1913. With the junior year came the added responsibility of upperclassmen and new pleasures. The crowning glory of the year was Junior Week, a bewildering round of gaiety, teas, and dances, culminating in the Promenade. Our senior year has fled away all too quickly. Those remaining of our once large numbers feel bound together with the strongest ties of friendship. In these closing days of our college course, we have realized more than ever before the serious side of college life.

At this stage we can look back upon the past and see what the four years have brought us. We realize to some small extent the debt, impossible of payment, that we owe our Alma Mater; we are beginning to appreciate what she has done for us. We do not give too high a value to the achievements of classroom or athletic field, but we know that the lessons learned from them are of greatest worth.

More important than these are the ideals that Trinity has given us. She has taught us the lesson of unselfish service; that there are other more lasting things than material success. She has shown us what there is to be accomplished in the world for progress, for the betterment of mankind, the tasks that lie before us, the responsibilities that we must bear. Trinity has taught us how to run, and the prizes that it is best to strive for. Without her guidance we might well have wasted the efforts of our lives in seeking things of little real value. She has given us the breadth of vision with which to judge aright the true value of all things. This can best justify, perhaps, the spending here of four of the all too few years of this life.

As we look back upon them, the four years of our college life have been very happy ones. The memories of numberless pleasures rise readily in our minds. In times to come we shall look back upon our college course as the happiest years of our life. Of all the pleasures that have been ours we prize most highly the sincere friendships that we have formed. Strong, indeed, is the good fellowship that has made the bonds of 1913 so enduring, and which will go with us even when we are separated.

## Senior Class Roll

LEONARD DAWSON ADKINS . . . *Easton, Md.*

*Tripod* Board (3) (4); Athletic Editor (4); Holland Prize (2) (3); Church School English Prize (2); Third Alumni English Prize (2); Whitlock Prize (3); First Alumni English Prize (4); Class Day Poet; Valedictorian; Φ B K. A Δ Φ.

WILLIAM POND BARBER, JR. . . . *Hartford*

Holland Prize (1); Goodwin Hoadley Scholarship; First Chemistry Prize (2); Sophomore Smoker Committee; Junior Promenade Committee; Senate (4); Sophomore Dramatics; Secretary and Treasurer of Class (4, 1st term); Salutatorian; Class Day Statistician; Mary A. Terry Fellow; ΦBK. ΣΨ.

JOSEPH NOYES BARNETT . . . . *Newtown*

Junior Promenade Committee; Class Baseball Team (1) (2); Toucey Scholar (4); Senior Promenade Committee; Class Day Committee; A Δ Φ.

THE TRINITY IVY 1914

RAYMOND HART BENTLEY . . . Hartford  
 Vice-President of Class (2); Debating Club; Σ Ψ.

FRANK JUDSON BRAINERD . . . Portland  
 (Member of 1912 Class. Re-entered College  
 1913). Δ Ψ.

THOMAS GILBERT BROWN . . . Norwich  
*Tripod* Board (2) (3) (4); News Editor (2);  
 Assignment Editor (3); Secretary (4); 1913  
 IVY Board, Literary Editor; Junior Assembly  
 Committee; Press Club (3) (4); Secretary (3);  
 College Choir (1) (2); Senior Dramatics (1)  
 (2); Class Day Presenter; Ψ T.

THE TRINITY IVY 1914

KENNETH BEARDSLEY CASE . . . *West Hartford*

*Tripod* Board (2) (3) (4); Circulation Manager (2) (3) (4); Sophomore Dining Club; Sophomore Hop Committee; Sophomore Smoker Committee; Junior Promenade Committee; Mandolin Club (2); Glee Club (3); Class Day Treasurer; I K A.

CHAMBERS CHOW . . . . . *Hankow, China*

Class Track Team (1).

NAAMAN COHEN . . . . . *Hartford*

Second Goodwin Greek Prize.

THE TRINITY IVY 1914

CHARLES HENRY COLLETT . . . *Dover, N. H.*

Football Team (2) (3); Captain (4); Track Team (1) (2) (3); Secretary-Treasurer Athletic Association (3); President (4); Glee Club (1) (2) (3) (4); Manager (3); President Musical Clubs (4) (Resigned); Secretary Y. M. C. A. (3); President (4) (Resigned); Sophomore Dining Club; Sophomore Smoker Committee; Junior Promenade Committee; Mears Scholar; Class President (3, 2nd term); Senate (4); Senior Honorary Society; Class Day Historian; Ψ Υ.

ALLAN BEHREND'S COOK . . . *New York, N. Y.*

Tripod Board (1) (2) (3) (4); Treasurer (2) (3); Advertising Manager (4) (Resigned); Associate Editor (4); Business Manager 1913 Ivy; Glee Club (3); Press Club (3); President (3); Senior Dramatics (2); Class Historian (4, 1st term); Chairman Class Day Committee; Α Δ Φ.

ANDREW JOHN CRIGHTON . . . *East Hartford*

Senate (4); Hartford Club.

THE TRINITY IVY 1914

WILLIAM REDMOND CURTIS *Point Pleasant, N. J.*  
Golf Team (1);  $\Lambda \Delta \Phi$ .

RICHARD LAWTON DEPPEN . *Shamokin, Pa.*  
Sophomore Dining Club; Sophomore Smoker  
Committee; Assistant Manager Baseball Team  
(2); Manager (3); Class Baseball Team (1) (2);  
Class Football Team (1) (2); Senior Honorary  
Society; Class President (4, 2nd term);  $\Lambda \Delta \Phi$ .

SAMUEL HERBERT EVISON . *Albany, N. Y.*  
First Prize in English, Church School Competi-  
tion (2); *Tripod* Board (2) (3) (4); Circulation  
Manager (2) (3) (Resigned); Editor-in-Chief  
(4); Glee Club (2) (3) (4); Press Club (3);  
President (4); Secretary of Senate (4); Senior  
Assembly Committee; Class Day Orator;  $\Psi \Upsilon$ .

THE TRINITY IVY 1914

EVERETT MARBLE FAIRBANKS . . . *Hartford*  
Senate (3); Hartford Club.

ALBERT HAITHWAITE, JR. . . *Brooklyn, N. Y.*  
Class Baseball Team (1); Sophomore Smoker  
Committee;  $\Phi \Gamma \Delta$ .

WALTER CRANE HATHAWAY *Brooklyn, N. Y.*  
Williams (1) (2); Dartmouth (3); Entered  
Junior Class from Dartmouth;  $\Phi \Gamma \Delta$ .

THE TRINITY IVY 1914

ALFRED JOSEPH L'HEUREUX . . . *Jewett City*

Baseball Team (1) (2); Captain (3) (4); Freshman-Junior Banquet Committee; Sophomore Hop Committee; Sophomore Smoker Committee; Class Baseball Team (1) (2); Class Football Team (1) (2); Class Basketball Team (1) (2) (3) (4); Senate (3) (4); Junior Promenade Committee; College Marshal (4); Senior Honorary Society; Class President (4, 1st term);  $\Phi \Gamma \Delta$ .

MUNSEY LEW . . . . . *Shensi, China*

Holland Prize (2); Second Chemistry Prize (2); Assistant in Chemistry (3) (4); Member of Executive Council of Science Club (4);  $\Sigma \Psi$ .

MARCUS THORNTON MCGEE . . . . *Hartford*

1913 Ivy Board; Senior Dramatics;  $\Sigma \Psi$ .

WALTER STUART MARSDEN, JR. . . . *Lenox, Mass.*

Assistant Manager Track Team (2); Manager (3); Author Sophomore Dramatics (2); Editor-in-Chief 1913 Ivy; Press Club (3); Senate (4); Chairman Senior Dramatics; I K A.

JOHN BIGELOW MOORE . . . . *Geneva, N. Y.*

Sophomore Dining Club; Sophomore Hop Committee; Secretary and Treasurer Junior Promenade Committee; Senate (2) (3) (4); President (4); Football Team (3) (4); Basketball Team (2); Class Football Team (1) (2); Class Track Team (1); Class President (3, 1st term); Senior Honorary Society; Class Day President; A Δ Φ.

RUSSELL CURTIS NOBLE . . . . *New Milford*

Sophomore Dining Club; Sophomore Smoker Committee; Glee Club (2) (3); Δ Ψ.

THE TRINITY IVY 1914

CHARLES ROGERS SANSBURY . *Cumberland, Md.*  
Glee Club (1) (4); Choir (1) (4).

HAROLD EVERETT SAWYER *Feeding Hills, Mass.*

EUGENE GOODWIN SMEATHERS . *Cleveland, O.*  
Junior Assembly Committee; Senior Assembly  
Committee;  $\Sigma \Psi$ .

THE TRINITY IVY 1914

ETHELBERT TALBOT SMITH . . . *New York, N. Y.*

Junior Promenade Committee; 1913 Ivy Board; Glee Club (3); Class Football Team (2); Class Track Team (1) (2); Lemuel J. Curtis Scholar (3) (4); First Alumni English Prize (3); Douglas Prize (3); Second Alumni English Prize (4); A X P.

RICHARD MORSE SMITH . . . *Wethersfield*

SAMUEL SEDGEWICK SWIFT . . . *Detroit, Mich.*

Sophomore Dining Club; Track Team (1) (2); Mandolin Club (1) (2) (3); Manager Musical Clubs (2); President (3); *Tripod* Board (2) (3); Alumni Editor (3); Class Historian (4, 2nd term); Δ Ψ.

THE TRINITY IVY 1914

ROBERT WRIGHT THOMAS . . . *Centerville, Md.*

Baseball Squad (1) (2); Class Baseball Team (1) (2); Sophomore Dining Club; Class President (2, 1st Term); Sophomore Hop Committee; Senior Assembly Committee;  $\Delta \Psi$ .

ULDRIC THOMPSON . . . . . *Honolulu, H.*

Entered Trinity from Cornell University (4);  
 $\Lambda \Delta \Phi$ .

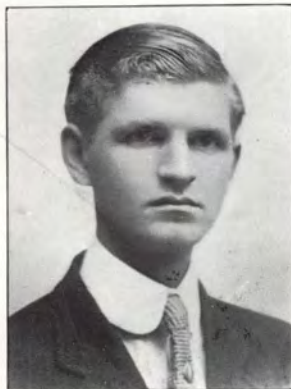

WILLIAM FRANCIS VAIL . . . . . *Hartford*

Hartford Club.

CHESTER DUDLEY WARD . . . *New York, N. Y.*

Chairman Junior Promenade Committee; Chairman Junior Assembly Committee (3); Sophomore Smoker Committee; Class Football Team (2); Senior Dramatics (2); Δ K E.

ELIOT LEE WARD . . . . . *New York, N. Y.*

Class Football Team (1) (2); Class Track Team (2); Junior Promenade Committee; Basketball Team (2); President Tennis Association (4); Manager Tennis Association (4); Senior Assembly Committee; Class Basketball Team (2) (4); Class Vice-President (4, 2nd term); Class Day Prophet; Δ K E.

HENRY BEARDSLEY WARNER . . . *New Milford*

Baseball Team (2) (3) (4); Chairman Sophomore Smoker Committee; 1913 Ivy Board; Class Baseball Team (1) (2); Class Track Team (1); Δ K E.

THE TRINITY IVY 1914

JOHN JAY WHITEHEAD . . . *Yonkers, N. Y.*

Glee Club (1) (2) (3); Leader (2) (3); Freshman-Junior Banquet Committee; Sophomore Hop Committee; Junior Promenade Committee; 1913 Ivy Board; Sophomore Dining Club; College Choir (2) (3); Leader (4); Chairman Senior Promenade Committee; Δ Ψ.

FRANCIS EARLE WILLIAMS . . . *Utica, N. Y.*

Sophomore Dining Club; Sophomore Hop Committee; Junior Promenade Committee; 1913 Ivy Board; Class Football Team (2); Senate (4); Senior Assembly Committee; Φ Γ Δ.

ROBERT PRESTON WITHINGTON *Newton Center, Mass.*

Sophomore Dining Club; Assistant Manager Football Team (3); Manager (4); Freshman-Junior Banquet Committee; Press Club (3); Class Football Team (2); Class Baseball Team (1); Class Track Team (1) (2); Α Δ Φ.

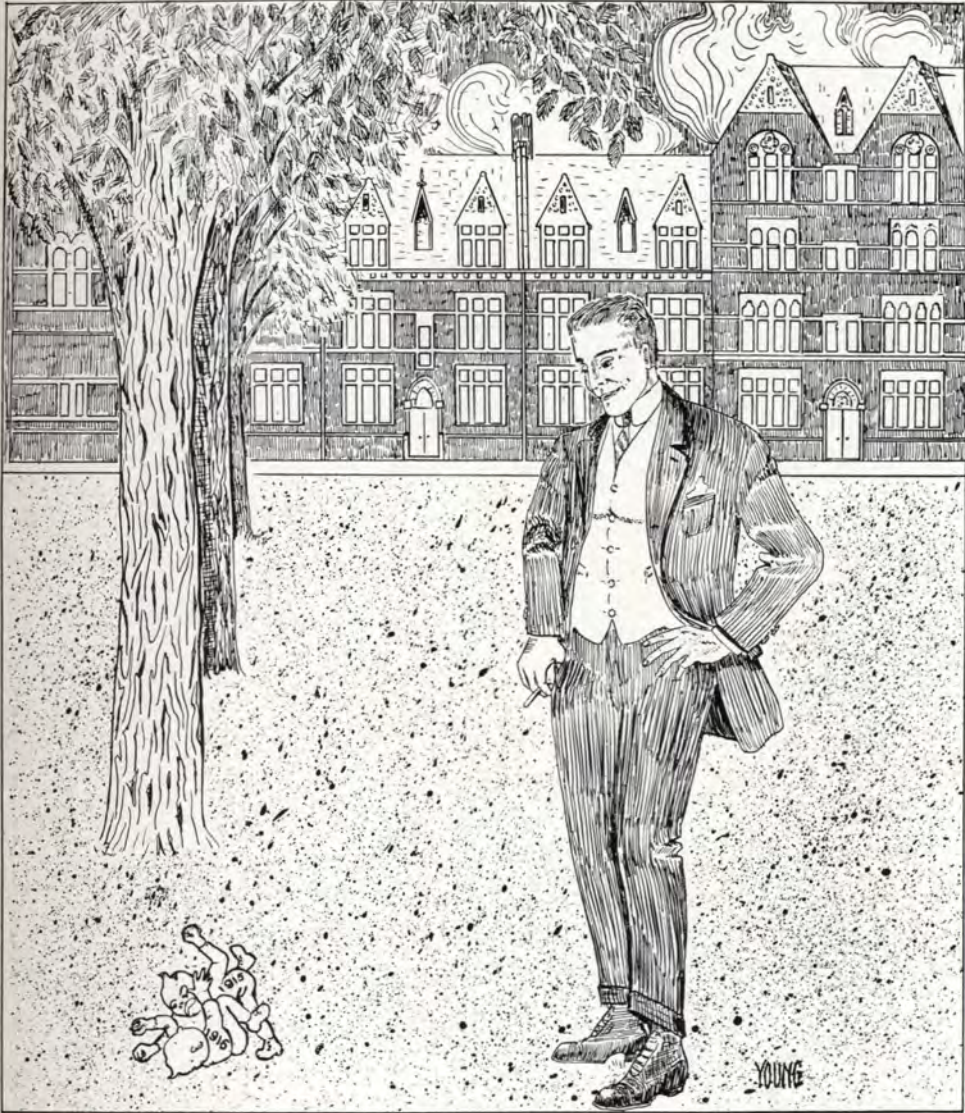

# The JUNIOR

# JUNIOR.

## Class of 1914

### CLASS COLORS

*Maroon and White*

### Class Officers

#### Christmas Term

HORACE FORT . . . . .	<i>President</i>
JOHN SHAPLEIGH MOSES . . . . .	<i>Vice-President</i>
BENJAMIN LOUIS RAMSAY . . . . .	<i>Secretary-Treasurer</i>
CHARLES EWELL CRAIK . . . . .	<i>Historian</i>

#### Trinity Term

JOHN SHAPLEIGH MOSES . . . . .	<i>President</i>
PETER PAUL LAWLOR . . . . .	<i>Vice-President</i>
THOMAS WALLIS DAVIS . . . . .	<i>Secretary-Treasurer</i>
MORTON STIMSON CREHORE . . . . .	<i>Historian</i>

## 1914 History

It isn't altogether an idle boast to say that the class of 1914 has maintained a standard at Trinity which has more than fulfilled the greatest expectations of its friends.

In the first days of our sojourn here that early promise of later success was made manifest when we came out victors in the rushes.

The mad pursuit of athletic prowess gave way to the more gentle art of banqueting and other festive occasions which brought to us the distinction of being as decorous at the board as we were brave on the field.

With the coming of spring we all looked forward to the St. Patrick's Day Scrap, and we so far distinguished ourselves, in popular estimation at least, that we were granted the victor's wreath in spite of the fact that we lost the fight on a technicality.

We had our trials, and with our victories came defeats, but no event in our career gave us more pleasure than the day in which we were the recipients of the much-coveted lemon squeezer. The material squeezer itself has long since passed into oblivion, but its meaning, what it stands for, will always be the symbol of greatness as it goes to the class that stands the highest in college efficiency.

The one event which seemed to bind us closer together, and created a deep personal interest among our members, was the sophomore smoker. That the men worked together both in number and spirit was made manifest in the sophomore minstrels which was given on this occasion. The quality of the play produced, together with the hearty appreciation on the part of the public, bear witness to the result.

Through the mad rush of the ever-revolving years, it gives us great pleasure to look back on our scholastic record, and see that we have not been wanting there. It is indeed more than gratifying to feel that we have been as satisfactory to the professors in the class room as to the spectators on the athletic field.

The class of 1914 has one more year at Trinity. Let us keep the faith, as we have always kept it, that in leaving we may take with us some measure of that greatness which our Alma Mater always bestows on those who serve her faithfully.

FELIX EMIL BARIDON . . . Torrington, Conn.

Mandolin Club (1) (2) (3); Leader (2); Track Team (1) (2); Second Football Team (1) (2) (3); Class Basketball Team (1) (2); Sophomore Dining Club; Δ K E.

How did this get in? That is another unanswerable problem. The fact is we never knew this individual was with us until this year. Quiet people, however, like old wine, wear well with age and we are glad that "Barry" got by the Faculty. His ambition was to be a lawyer, but since the . . . well, now he thinks of being a "Casey Jones" so as to eliminate railroad fares between Torrington and Boston.

ETHAN FROST BASSFORD . . . Newark, N. J.

Freshman-Junior Banquet Committee, Class Football Team (1); Hockey Team (2); Freshman Rules Committee; A X P.

Shorty acquires his swarthy complexion from a residence at Lake Hopatcong in the wilds of New Jersey. He is the terror of the Freshmen with whom he deals gently but firmly. The Glee Club trials have always left him considerably peeved because he takes great pride in his silvery voice. His intentions of taking the Holland have undergone abridgment since his Freshman year. Recently he has been developing — pictures.

JOHN PAUL BEGLEY . . . Hartford

Senior Dramatics (1); Junior Promenade Committee; Hartford Club.

So pink and white! A dear boy. It is reported that some massage company pays him \$1,000 per annum for the statement that he uses their beautifier and no other.

REGINALD METHERELL BLATCHFORD

*East Tawas, Mich.*

A terribly energetic, noisy, rambunctious fellow. Does not care whether he passes his Greek or not! Regular "rough-houser" and fusser. Yes, he aint!

WALTER FREDERICK BORCHERT *Newburgh, N. Y.*

Sophomore Smoker Committee; 1914 Minstrels; Toucey Scholar (2) (3); Treasurer of Debating Association; Vice-President Y. M. C. A. (3); Junior Smoker Committee; Editor of 1913-14 Freshman Bible; Editor-in-Chief 1914 Ivy; Δ K E.

Here, gentle reader, we have a perfect specimen of that much-talked-of but seldom-seen creature, the student. But don't take your ideas from those college posters. "Borch" is a good skate as well as a hard worker, and he has something of a sense of humor as you can see by the twinkle in his eye.

KENNETH WELLES BOYNTON . . . *New Milford*

Glee Club (1) (2); Choir (1) (2); Sophomore Hop Committee; Junior Promenade Committee; 1914 Ivy Board; Junior Smoker Committee; Δ Ψ.

"Ken" came to Trinity with serious intentions and undoubtedly they would have matured if he had not been taken ill during his Sophomore year and been compelled (?) to spend two months in the Hartford Hospital convalescing. Since then his one aim is to remain in college as long as possible so he can go to the same hospital in case of another attack of the same—sickness.

THE TRINITY IVY 1914

GEORGE COLLINSON BURGWIN, JR., *Pittsburgh, Pa.*

Tennis Team (1); Holder of Tennis Championship (1) (2) (3); Hockey Team (1) (2) (3); Captain (2) (3); Chairman Sophomore Hop Committee; Chairman Junior Promenade; Sophomore Dining Club; Ψ T.

"Collie" is the man who put the five letters in the word "dance." Terpsichore turned green with envy and despair when she first saw George trip the light fantastic.

CHARLES WALLACE COOKE . . . *Hartford*

1914 Minstrels; I K A.

What shall we say of this oracle? Nothing. So severe and determined is his silence that we scarcely know his voice. At times we are tempted to use the word "grouch" when we gaze on Charles' grim countenance.

CHARLES EWELL CRAIK, JR. . . *Louisville, Ky.*

Tripod Board (3); Glee Club (2) (3); 1914 Minstrels; 1914 IVY Board; Class Track Team (1); Junior Smoker Committee; Ψ T.

"Chuc" is from Kentucky, by gad, Suh! But he has none of the colonel's propensities. His favorite stunt is blowing kisses to appreciative Glee Club audiences.

THE TRINITY IVY 1914

MORTON STIMSON CREHORE . . . Cohasset, Mass.

Holder of College Record for Mile; Junior Promenade Committee; Track Team (1) (2); Class Track Team (1) (2); Class Football Team (1); Winner of Cross Country Series; Class Historian (3, 2nd term).

Indeed, Gentlemen, this is a rare specimen of animal life, appearing and disappearing with great rapidity. It is naturally fleet of foot, extremely docile and effusive in expressing its thanks. "Mort," it might also be added, is a member of the "Last Car Home Club" and believes that no gentleman should leave "Heub's" with any money in his pocket.

ROBERT ELLIS CROSS . . . . . Norwich

Class Baseball Team (2); 1914 Ivy Board; Junior Promenade Committee; Pardee Scholar;  $\Sigma \Psi$ .

Ah! Hist! What means that light in yon tower window at this hour when man should sleep? Can it be? Yes, 'tis "Bob" burning the midnight oil.— Such are the misfortunes in the pursuit of the key.

THOMAS WALLIS DAVIS . . . . . Utica, N. Y.

Secretary-Treasurer of Class (3, 2nd term) Press Club (2);  $\Delta K E$ .

"I'll bet cher!" You can always tell when "Dave" has hit town from Utica by this salutation. He claims to be studying to be a physician but his real vocation lies somewhere between that of a Wall Street speculator and a veterinary surgeon, for ever since "Dave" tried to bet "Prex" that cows have back teeth — "there's nothing to it." "Dave" is an authority on all subjects. If you are in doubt concerning anything we would refer you to this oracle.

THE TRINITY IVY 1914

RAYMOND HENRY DEXTER . . . . *Hartford*

Sophomore Smoker Committee; Class Baseball Team (1) (2); 1914 Minstrels; I K A.

A youth who has shown considerable "dexterity" in handling the basketball. (Help! Don't shoot; I have a family to support.)

STEPHEN FRANCIS DUNN . . . . *Hartford*

Sophomore Smoker Committee; 1914 Ivy Board; Debating Association; Hartford Club.

Our compendium of fun and humor — providing your ideas of humor coincide with Dinnie's. Professor Barrett says that he is more Irish than any other Irishman he ever saw.

ARTHUR FORD GEDDES EDGELOW . *Cairo, N. Y.*

Class Baseball Team (2); Junior Promenade Committee; 1914 Minstrels; I K A.

Only once to our knowledge did "Rip" ever condescend to step down from the lofty heights of his inspiring dignity, and that was Freshman year when he participated, with much abandon, in the rough-house at the "Vendome," St. Patrick's Eve.

JOSEPH HENRY EHLERS . . . . . *Hartford*

Holland Scholar (2); Sophomore Smoker Committee.

"Joe" was never heard of and seen but seldom during his Freshman and Sophomore years, but of late he has been in the limelight most of the time, especially during Commencement Week. This may possibly be due to the fact that "Joe" is a Holland man.

GEORGE HOWARD ELDER . . . . . *Baltimore, Md.*

Second Football Team (1) (2) (3); Class Baseball Team (1) (2); Class Football Team (1); Sophomore Dining Club;  $\Lambda \Delta \Phi$ .

This child of the Sunny South has succeeded in fooling most of us, but right here is where we expose him. You think that he's hard as nails while in reality he's the softest man in college.

ARTHUR ALEXANDER NOEL FENOGLIO . *Hartford*

With all that name you might expect something prodigious. Arthur is prodigious. When he steps on one of those penny scales commonly found in railroad stations, the indicator whirls around thirteen times and then gives up with a groan of despair. Alexander Noel never has discovered his weight.

THE TRINITY IVY 1914

FRANCIS STUART FITZPATRICK . . . *Olean, N. Y.*

Football Team (1) (2); Class President (1, 2nd term); 1914 Minstrels; 1914 Ivy Board; Sophomore Dining Club; Senate (3); Noble Chemistry Prize (2); Δ K E.

Behold the mighty "Fitz!" Gaze with awe on the man who dared the whole class of 1913 to come up the steps of the Winthrop Hotel at that memorable banquet in Meriden. Did 1913 ascend?

HORACE FORT . . . . . *Baltimore, Md.*

Freshman-Junior Banquet Committee; Assistant Manager Baseball Team (2) (Resigned); Junior Promenade Committee; Sophomore Hop Committee; College Choir (1) (2) (3); Glee Club (1) (3); Leader (3); 1914 Minstrels; Senior Dramatics (1); Sophomore Dining Club; Class President (3, 1st term); Δ K E.

High C and low D — that's what our little song-bird can do. He makes Caruso sound like a tin can full of pebbles in competition with the Boston Symphony. Yes, Horace is some shark but, bars of music are not his only specialty. Go over to the Gym. some day and see for yourself.

LESLIE RANKIN FREW . . . . . *Thompsonville*

Hartford Club.

"Les" is the holder of a College Record. Whether he obtained his earlier education in a school for the deaf and dumb, we do not know, but the fact remains that he has uttered just three words since he has been in college. It must not be concluded, however, that this is due to lack of preparation. for "Les" usually has the "stuff out cold" as his term mark shows.

LOUIS GOLDFIELD . . . . . *Hartford*

"Goldie," the modern Aristotle. An inexhaustible encyclopedia of useless knowledge. When not browsing around the library he can be found at his drug store serving soda-water (mostly water) to the fair sex.

CHARLES JOSEPH HAASER . . . . . *Hartford*

Hartford Club.

The Junior Class is famous for many things, one of them being the number of moustaches it possesses. If you haven't seen Haaser's hirsute appendage, you've missed half of Life.

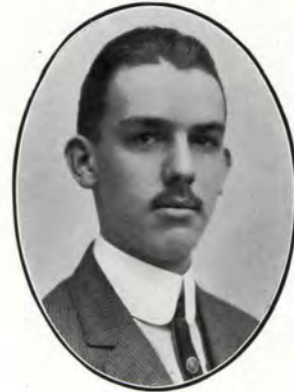

THEODORE CANFIELD HUDSON, JR. *Paynesville, Minn.*

Football Team (1) (2) (3); Track Team (1) (2); Class Football Team (1); Class Track Team (1) (2); Sophomore Dining Club; Holder of College Record for Hammer Throw; Holder of College Record for Discus Throw; Freshman-Junior Banquet Committee; Class President (1, 1st term);  $\Psi$  T.

Would that some muse would inspire us to write worthily of this subject. You see here little Theodore who tears up trees by the roots and scatters his opponents on the gridiron like chaff. Paynesville, Minn., was not placed on the map till "Hud" acknowledged it as his dwelling place.

THE TRINITY IVY 1914

ROBERT HENRY JOHNSON . . . *South Manchester*

Quiet, unassuming "Bob." He neither drinks, smokes, nor chews. In fact, he has only one bad habit, namely: he is very enthusiastic in the support of Socialism. O Dei Immortales, may this wicked man be saved!

PETER PAUL LAWLOR . . . . . *Plymouth*

Football Team (1) (2) (3); Captain-Elect (3); Class Football Team (1); Captain (1); Freshman-Junior Banquet Committee; Sophomore Hop Committee; Junior Promenade Committee; Sophomore Smoker Committee; Class Basketball Team (1) (2) (3); Class Track Team (1); Sophomore Dining Club;  $\Phi \Gamma \Delta$ .

A veritable giant, a second Hercules, a cyclone of bone and muscle. You never hear much about Pete during the winter because he is one of those self-effacing fellows; but when fall comes around, just take a look at the gridiron.

EDWIN MICHLET LAZARUS . . . *Bloomsburg, Pa.*

Sophomore Smoker Committee; Assistant Business Manager of 1914 Ivy; Senior Dramatics (2); President of Debating Association (3); A X P.

"Zeb" hails from Pennsylvania and is proud of it. His friends feared that his spirit of industry was declining when he went out fussing twice in one month. He persistently holds the idea that he is a student, to which opinion the Faculty have not yet given their concurrence.

EDGAR SOLON LELAND . . . Providence, R. I.

Football Squad (2) (3); Class Football Team (1);  
Class Vice-President (2, 2nd term); Δ K E.

The very picture of GLOOM (spelt on purpose with capitals). Whenever you see six-foot-two of despondency coming along the college walk, you know that it's "Liz." But, credit where credit is due, when he does smile, what a transformation!

ABRAHAM LEVIN . . . Pittsfield, Mass.

This is little "Abie," the grouch. It is his custom to rise (the stairs in Seabury) at such frightfully early hours that we are forced to overlook his dissatisfaction with things in general at the College Commons. His one ambition is to convince Crehore that the latter was never destined to become a clergyman.

NOAH SAMUEL LEVINE . . . Rockville

This ordinary-appearing Socialist possesses a secret which, when he deems best to reveal it, will unquestionably revolutionize the existing state of society. The truth is that "Grubby" has discovered a tonic which enables him to go to college in the daytime and manage the Adams Express Company during the night.

THOMAS WOLCOTT LITTLE . . . Hartford

Chairman Freshman-Junior Banquet Committee; Hockey Team (1); Manager (2); Glee Club (2) (3); Mandolin Club (1) (2); Junior Promenade Committee; Sophomore Dining Club;  $\Lambda\Delta\Phi$ .

This man has a walk that looks like the last weary efforts of a fly trying to emerge from a sheet of fly-paper. That's why we call him "Tangle." "Tangle's" method of pedal progression is not, however, indicative of his temperament. Really he's some speed, being one of Mr. Corbett's stellar exhibits in English 8, and one of the brightest social lights we have.

HOWARD JEROME LIVERMORE . . . West Hartford

Mandolin Club (1) (2);  $\Phi\Gamma\Delta$ .

All hope of a Lacrosse team had been abandoned last spring, when suddenly Jerome appeared and heroically volunteered his invaluable services. But even then the Lacrosse team didn't pan out. Anyhow it wasn't your fault, Howard.

JAMES ASHTON GREENE MOORE . . . Geneva, N. Y.

Football Team (1) (2) (3); Mandolin Club (1) (2) (3); Leader (3); Glee Club (2) (3); Class Football Team (1); Class Basketball Team (1) (2) (3); Basketball Team (1); Sophomore Dining Club; Class President (2, 2nd term); Captain Class Basketball Team (3);  $\Lambda\Delta\Phi$ .

As you see by the above record Jim is some pumpkins. But you'd never know it from him. He's one of those modest youths who do things and shut up about them. The ministry will get a good man when Jim graduates. NOTE — THE IVY was hard up, so we accepted a bribe from Jimmy for the above eulogy.

JOHN SHAPLEIGH MOSES . . . *Garden City, N. Y.*  
 President Y. M. C. A. (3); *Tripod* Board (3);  
 Assistant Manager Track Team (2); Manager  
 (3); Class Baseball Team (2); Class Basketball  
 Team (3); Sophomore Dining Club; Class  
 President (3, 2nd term); Junior Smoker Com-  
 mittee; A Δ Φ.

Here we have another minister. (37 Jarvis is where  
 you get your religion). Jack's a great Greek scholar,  
 yes indeed. He assists in the preparation of Greek  
 text-books. At other times he may be found watching  
 his proteges race around the track.

EDWARD JEFFERSON MYERS . . . *Collinsville*  
 Freshman-Junior Banquet Committee; Sopho-  
 more Hop Committee; Glee Club (2) (3); 1914  
 Minstrels; Assistant Manager Football Team (3);  
 Manager Elect (3); Secretary-Treasurer Athletic  
 Association (3); 1914 Ivy Board; Class Base-  
 ball Team (1) (2); I K A.

"Eddie" came from Collinsville with a recommendation  
 in his back pocket from Ira Thomas as future sub-  
 stitute for that celebrity. The fact of the matter is  
 "Eddie" has caught a few things (not baseballs, how-  
 ever).

INSIDE INFORMATION — "Eddie" has a girl, regular  
 one, thoroughbred, four years old. Her name is  
 Doris and she calls him "Eddis" — by attraction.

LEO JAMES NOONAN . . . *Hartford*  
 Hartford Club.

Yes, Gentlemen, this is the source of much trouble  
 and anxiety on the part of the Faculty. It appears  
 that Leo himself possesses a faculty which is occu-  
 pied a great deal of the time with petitioning the other  
 faculty, thus far, however, with little success. A  
 considerable amount of his time is also employed in  
 explaining to Dr. Swan that a man with a floating  
 kidney should not be required to attend gymnasium.

THE TRINITY IVY 1914

JAMES JEREMIAH O'CONNOR . . . *Wethersfield*

Class Baseball Team (1); Class Track Team (1); Hartford Club.

Poor old "Jim." He is fast becoming gray and round shouldered with trouble and worry, some of which is attributed to the supreme effort he is making to pass Religious Studies III. It has been suggested that it would alleviate his sufferings somewhat if a Board of Arbitration were appointed to settle disputes which arise between him and Professor Barret in regard to his mark.

BENJAMIN LOUIS RAMSAY . . . *Plattsburg, N. Y.*

Chairman Sophomore Smoker Committee; *Tri-pod* Board (2) (3); 1914 Minstrels; Advertising Manager and Treasurer (3); Class Football Team (1); Toucey Scholar (2) (3); Junior Smoker Committee; I K A.

This is "Fat." He and the Prudential Company have one thing in common; they are both as "firm as Gibraltar," or whatever the quotation is. That is from a physical standpoint, of course. We understand that he is not wholly impregnable to the charms of the fair sex.

HOBART JAMES ROBERTS . . . *Utica, N. Y.*

Freshman-Junior Banquet Committee; Class Football Team (1) (2); Class Baseball Team (1) (2); Captain (1); Sophomore Hop Committee; Sophomore Smoker Committee; Athletic Editor of 1913 Ivy (Resigned); Freshman Rules Committee; Sophomore Dramatics; Class President (2, 2nd term); A X P.

Stop! Look! Listen! Where did this come from? We don't know. Where is it going? We don't know. 1914 simply found this specimen of humanity at one of her class meetings and it has stuck around ever since. To make a long story short, "Hobe" really belonged to 1913, but preferring to graduate with a good class, he stayed out of college a year in order to have this honor. Welcome to our midst, "Hobe!" The honor is all ours.

THE TRINITY IVY 1914

LOUIS ONDERDONK DE RONGÉ *St. James, Md.*

Glee Club (1) (2) (3); *Tripod* Board (3); 1914 Minstrels; Managing Editor 1914 Ivy; Press Club (2); Class Track Team (1) (2); Mandolin Club (3); Class Baseball Team (2); Secretary-Treasurer Junior Promenade Committee; A Δ Φ.

What eyes! What a forehead! Yes, fair reader, that is what every maid has said regarding this gallant youth. Do not allow yourself to be captivated by this picture, for if you should you will suffer the same agony many others have undergone. You see, he is another one of our boys from the Sunny South and as such he must have variety. To look at this picture one would imagine that there was really something in that head — well, there is. How could it be otherwise with a name like this?

WILLIAM ROSENBAUM *New Rochelle, N. Y.*

Glee Club (1) (2) (3); Leader (3); Class Track Team (1) (2); Author and Producer of 1914 Minstrels; Sophomore Dining Club; 1914 Ivy Board; Sophomore Smoker Committee; Cheer Leader (3); Ψ Υ.

A strange mixture of joy and gloom. Governed alternately by the inspirations of his genius and by Saturn. We say genius advisedly, and all those who saw the 1914 minstrels will agree. "Gloomy Gus" left us lately, but he blows around occasionally and whiles away a few minutes tickling the ivories.

HERBERT ACKLEY SAGE *Middletown*

Football Squad (1); Team (3); Track Team (2); Class Basketball Team (1); Captain (1); Class Track Team (2); Class Football Team (1); Basketball Squad (1); Sophomore Dining Club; Ψ Υ.

By the locks of Bacchus! Whom have we here? The man who conquers vaudeville stars with one glance of his moustache. You remember when Gertie threw him the rose at Poli's? Whose lovin' baby are you, Ackley?

THE TRINITY IVY 1914

CHARLES TIMOTHY SENAY . . . *New London*

1914 Ivy Board; Class Baseball Team (2);  
1914 Minstrels; Φ Γ Δ.

The little sunbeam; the smile that won't come off; unconquerable joy. A sure cure for the gloom is ten minutes with Charley. If that won't cure it, nothing will.

ERNEST THEODORE SOMERVILLE . . . *Toledo, Ohio*

1914 Minstrels; Sophomore Hop Committee; Business Manager of 1914 Ivy; Senate (2) (3); Junior Promenade Committee; Press Club; Junior Smoker Committee; A X P.

This is the pretty boy from Howe School who hails from the breezy west, and he is some orator. During his Freshman year he formed the Freshman Fussing Society. His most earnest efforts are still given freely to that organization. As his life work he intends to draw a salary, for which purpose he will marry money. His philosophy is "Eat, drink and be merry, my boy, for you are a long time dead." Favorite expression, "You may linger but I'll get you yet."

WILLIAM BENJAMIN SPOFFORD *Claremont, N. H.*

Glee Club (1) (2) (3); President (3); Track Team (1) (2) (3); Class Football Team (1); Class Track Team (1) (2); Senior Dramatics (1) (2); Senate (2) (3); Secretary (2); College Choir (1) (2) (3); Author Lyrics 1914 Minstrels; 1914 Minstrels; Cheer Leader (3); Sophomore Dining Club; Ψ T.

Our comedian. He impersonated an inebriated gentleman with such feeling and realism in the minstrels that suspicions — but Benjamin remembers the whole show perfectly.

THE TRINITY IVY 1914

FRANK GRENVILLE STADTMUELLER *Elmwood*  
 Debating Association; Class Vice-President (2,  
 1st term).

John — we don't know where he got the name, —  
 is what we might term the embodiment of the spirit  
 of 1914. Whenever there is anything doing, it is a  
 safe bet that he'll be on the spot.

CYRUS THOMAS STEVEN . . . . . *Hartford*  
 Track Team (2); Class Track Team (1) (2);  
 Φ Γ Δ.

"Cy" is the living exponent of the true and conscien-  
 tious life. Infatuation is wavering, though, and we  
 are in hopes that some day this youth will wake up  
 to the fact that he is attending college and not a  
 matrimonial bureau.

ARCHIBALD WILSON WALKER *Claremont, N. H.*  
 Glee Club (1) (2) (3); Assistant Manager  
 Baseball Team (2); Manager (3); Junior  
 Promenade Committee; Sophomore Dining  
 Club; Ψ Υ.

Take a good long look, girls, for this is the handsome  
 Mr. Walker, the prize beauty of our class. "Arch"  
 also has a great capacity — for learning.

THE TRINITY IVY 1914

RICHARD FOLSOM WALKER . *Claremont, N. H.*

Hockey Squad (1); Manager (3); Class Baseball Team (2);  $\Psi \Upsilon$ .

Genus, fish; species, shark of the A and B variety  
Favorite forms of sustenance, Latin, Greek, Philosophy and "Blue Ribbon."

LESLIE FREDERICK WALLACE *Lawrence, Mass.*

1914 IVY Board;  $\Sigma A E$ .

Notice the serious and critical expression on his face. "Wally" is, indeed, a devoted student, of what, however, we dare not say. His past is shrouded in femininity and obscurity, as he did not enter Trinity until his Sophomore year.

THEODORE FRANCIS WESSELS . . . *Portland*

Track Team (1) (2) (3); Captain (3); Class Track Team (1) (2); Class Football Team (1); Class Baseball Team (1) (2); Captain (2); Second Football Team (2); Sophomore Dining Club; Senate (3); Class President (2, 1st term)  $\Psi \Upsilon$ .

Ted's cosmos is bounded by a quarter-mile cinder track. He thinks and dreams of running through eternity with a crowd of Wesleyan men behind him — always behind as they have been in the past.

THE TRINITY IVY 1914

RAYMOND WEST WOODWARD . . . . *Hartford*

Sophomore Smoker Committee; Mandolin Club (1) (2) (3); Assistant in Physics (3);  $\Sigma \Psi$ .

"Ray" is so shy he has never even divulged enough of his life with which we could make an epitaph.

EDWARD PINKEY WROTH . . . . *Baltimore, Md.*

Glee Club (1) (2) (3); College Choir (1) (2) (3); Class Football Team (1); Class Basketball Team (1) (2) (3); Class Baseball Team (1); Press Club (2); Secretary Y. M. C. A. (3); 1914 Minstrels;  $\Lambda \Delta \Phi$ .

"Pink" is a married man — Almost! He has a room at college and also he occasionally appears on the campus and in the class room. But most of the time you can find him — well, if you don't know, far be it from us to tell you. Anyhow, he is making some heart gladder, casting little sunbeams into some-one's life.

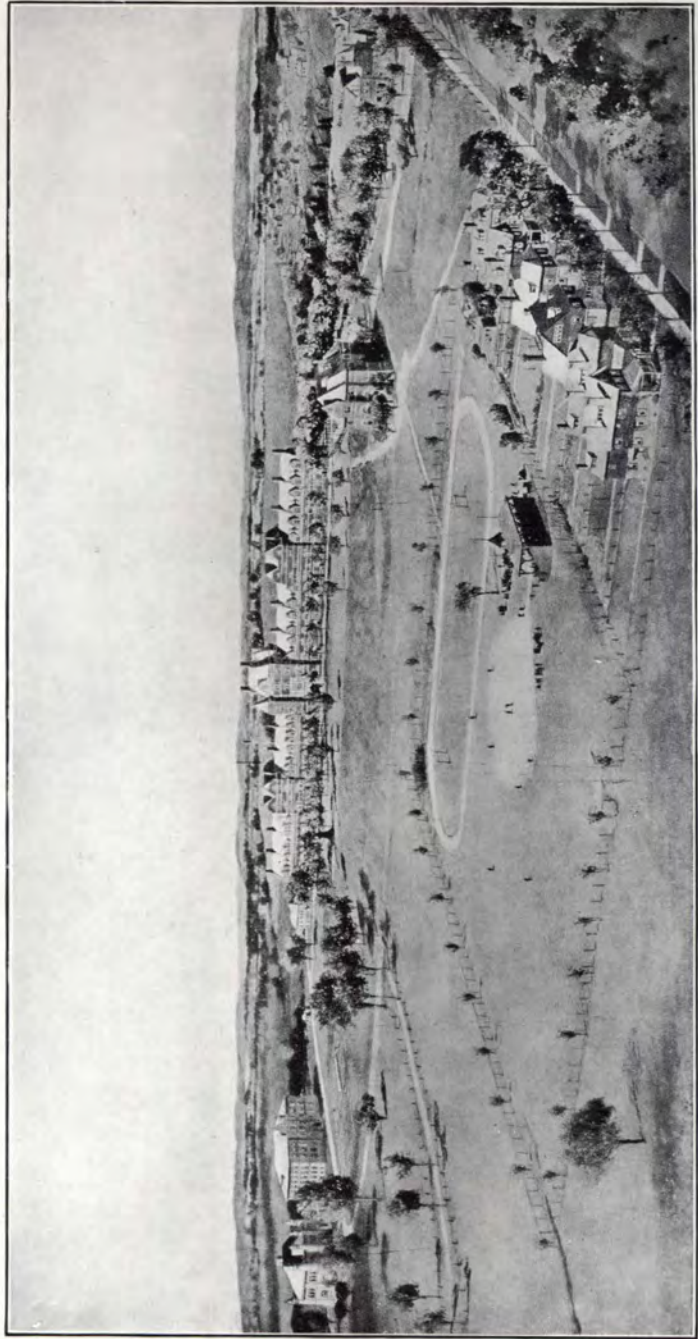

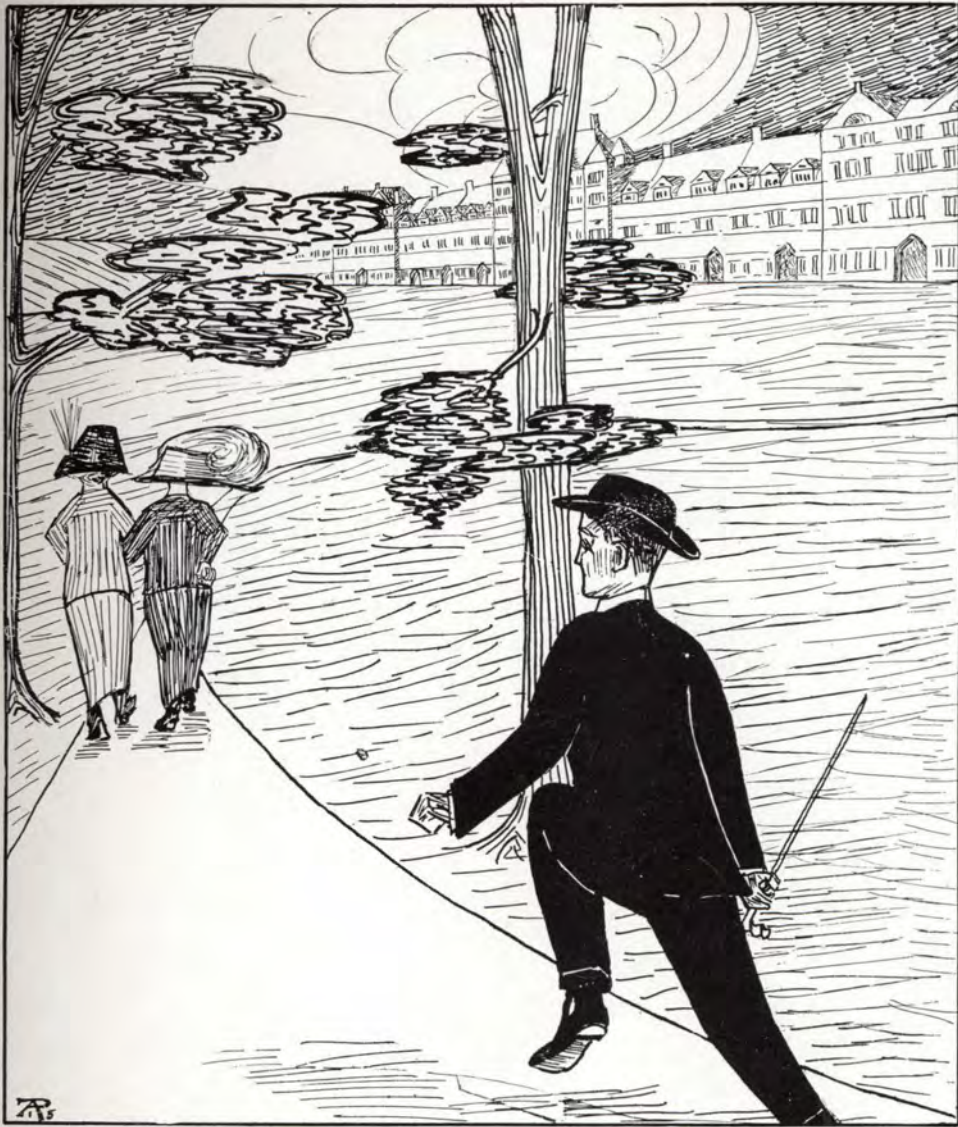

# The SOPHOMORE

# P R O M O R A .

## Class of 1915

CLASS COLORS

*Orange and Black*

### Class Officers

#### Christmas Term

HOWARD RICE HILL . . . . .	<i>President</i>
THEODORE ABBOTT PECK . . . . .	<i>Vice-President</i>
SAMUEL HARMON EDSALL . . . . .	<i>Secretary-Treasurer</i>
VERTREES YOUNG . . . . .	<i>Historian</i>

#### Trinity Term

JAMES PATRICK MURRAY . . . . .	<i>President</i>
ARTHUR JOHNSON . . . . .	<i>Vice-President</i>
BERTRAM BENEZETT BAILEY . . . . .	<i>Secretary-Treasurer</i>
VERTREES YOUNG . . . . .	<i>Historian</i>

## 1915 Class History

(Humble Apologies to George Ade.)

"To every Man upon this Earth Life cometh soon or late," and the Pride of Punxsutawney, having furtively tweaked the Tail of the Family Cat for the last time and kissed the Folks into a state of Nervous Dilapidation, shook the Alfalfa from his cowhide Kicks and boarded the Boat for Hartford.

When, despite the Pitfalls and Malice of the New York, No Heaven, and Hartford R. R., he skidded into the city of Trinity College and Insurance Foundries, he repulsed the Onslaught of forty Frenzied Fraters and hied him toward the University.

Here he found 99 Males without Blemish, with whom he organized the Glorious Class of 1915.

The Bloated Bigots of 1914 palmed off some Sacharrine Sentiments about Respect for Elders, but when the Awful Mixup came on Bloody Monday, 12 shackled Sophomores seemed foreign to the "Spirit of 1914."

Later our Heroes eloped with the Juniors to Holyoke for the annual Hash Sling and Cookie Carnival and returned Home, Bleeding Freely, with a kind Word for every Lamp Post.

When it came to the Annual Mud Bath on St. Patrick's Day the Custodians of the Lemon Squeezer could only gurgle like deranged Plumbing, while Max Later reaped a Fortune collecting Garments no longer inhabited by Sophomores.

Coming back from Vacation, the Class found their Pin Feathers considerably lengthened and they were also endowed with the Privilege of sitting on the College Fence.

They posted yellow Signs, wore flashy Socks and a worried Look, and gloomed about the Scarcity of Prey for the Rushers.

Gloomy Gus had nothing on the huddled Mass of Upper Classmen who saw the Reinius ground to Hamburger in the Rope Rush. "No Pep in '16", was their Dismal Ditty elucidating the first Sophomore Victory within the Forgetery of the Oldest Inhabitant (W. R. Curtis).

The Peerless Ones eventually transplanted the Blossoms of Girlhood, who rotate in the Hartford Tea and Macaroon Circuit, up to Alumni Stall, where the Night Watches glided away in a function of twenty-six Clinches and Unalloyed Joy, commonly called the Sophomore Hop.

When the Frosh decided to feed Cabbage to the Juniors at the Kimball, the Sophs perpetrated the usual fruitless Frustration, but three Frosh ate their Hominy with Green Dressing.

Many Fledgelings, still wearing Frat Pins on their Lapels and showing Signs of too much Worry, auriculated the Doings of the College on the Still in dear old Hot fudge.

Desiring to see the Wide, Wide World, they swarmed to Trinity and were permitted to see 1915 uncoil and scrape the Fungus from their Rival's Shins in Basket Bawl.

Later in the Evening, sucking at Fatimas and expurgated Fizzerine, they watched the Local Merit of 1915 scintillate in Refined Vod-vil. When the Drop Curtain failed to disintegrate, or stick, or ball up, everyone said 1915 had passed the Supreme Test of their Excellence and Efficiency.

## Sophomore Class Roll

BERTRAM BENEZETT BAILEY, Δ K E.	Yantic
IRA ALLEN BALCH, A X P.	Manchester
WILLIAM EDWARD BARNETT, A Δ Φ.	Newtown
ARTHUR EVERETT BARNS, A X P	Westmoreland, N. Y.
JOHN ARCHIE BARNS, A X P	Westmoreland, N. Y.
LEWIS GEORGE BEARDSLEY	Roxbury Station
KARL HILDING BEIJ, A X P	Hartford
RALPH HALM BENT, A X P	New York, N. Y.
RANDWICK ALBERT BISSELL, A Δ Φ.	Brandon, Vt.
HENRY LAWRENCE BRAINERD, Ψ Υ	Mt. Vernon, N. Y.
SMART BRAND, Σ Ψ	Hartford
WILLIAM WASHINGTON BRINKMAN	Hartford
JACOB BRODSKY	Hartford
ERNEST FREEMAN BROWN, A X P	Manchester
THOMAS COOK BROWN, I K A	Jamesstown, N. Y.
WALCOTT CHAPIN, I K A	Barrington, R. I.
EDWARD UPSON COWLES	Kensington
FRANCIS THOMAS CURLEY, Φ Γ Δ	Dorchester, Mass.
FREDERIC GRIFFIN DORWART, Δ Ψ	Newport, Pa.
WARD EVERETT DUFFY	West Hartford
SAMUEL HARMON EDSALL, A Δ Φ	Minneapolis, Minn.
DANIEL HAROLD EVANS	Hartford
MAURICE LESTER FURNIVAL, A X P	Hartford
ERNEST HARTRANFT GEYER, Δ K E.	New York, N. Y.
HAROLD LESLIE GIBBS.	Westfield, Mass.
WALTER GIBSON GREGG	Meriden
EVERITT HEYWOOD HALL, Δ K E	Orange, N. J.
HOWARD RICE HILL, Δ K E	Richmond Hill, N. Y.
AUSTIN EBER HODGE, Φ Γ Δ	Danbury
GEORGE DAWSON HOWELL, JR., A Δ Φ	Hartford
COLIN MONTAIGUE INGERSOLL, Δ Ψ	Ridgefield
LOUIS FRENCH JEFFERSON	Darien
ARTHUR JOHNSON, Δ K E	Hartford
RONALD EARL KINNEY, Φ Γ Δ	Brooklyn, N. Y.
THEODORE CHARLES KYLE, A X P	New Milford
ADOLPH WILLIAM LAWSON, A X P	Putnam
EDWARD WILLIS LUDWIG	Hartford
JAMES SYLVESTER McCABE, JR., Ψ Υ	Auburn, N. Y.
THOMAS FRANCIS McCUE	Hartford

  
 THE TRINITY IVY
   
 1914

STANLEY MERTON MERRILL, A Δ Φ . . . . .	Hartford
STANWOOD ADAMS MERRILL, Σ Ψ . . . . .	Walpole, Mass.
HAROLD COLTHURST MILLS, Σ Ψ . . . . .	Troy, N. Y.
JAMES ARCHIBALD MITCHELL, Δ Ψ . . . . .	Centerville, Md.
JAMES PATRICK MURRAY, Φ Γ Δ . . . . .	Norwich Town
MARK ELMO O'CONNELL . . . . .	Wallingford
WILLIAM BLACK ORR, A X P . . . . .	Columbus, Ohio
THEODORE ABBOTT PECK, I K A . . . . .	Washington
PERCIVAL CAMP PLATT, I K A . . . . .	Hawleyville
EDWARD LEARNED POLLOCK, JR., Ψ T . . . . .	Chicago, Ill.
WILLIAM BENFIELD PRESSEY, Ψ T . . . . .	Ashton, R. I.
NOYES HOLMES REYNOLDS . . . . .	Albany, N. Y.
LEWIS BRADFORD RIPLEY . . . . .	Glastonbury
LAWRENCE SMITH ROBERTS, Φ Γ Δ . . . . .	Winter Park, Fla.
THOMAS HERBERT ROBINSON . . . . .	Waterbury
NEWELL RUSSELL SAGE, Ψ T . . . . .	Middletown
RAYMOND LEEDS SCOFIELD, Δ K E . . . . .	New Haven
CHESTER RHOADES SEYMOUR . . . . .	East Granby
ISAAC BATTIN SHELLEY, A Δ Φ . . . . .	New York, N. Y.
BERTRAM LEON BURGOSNE SMITH, Ψ T . . . . .	Chicago, Ill.
ROBERT ROWAN SMITH, Φ Γ Δ . . . . .	Danbury
LEON SPITZ . . . . .	Hartford
DALLAS SUMMERFIELD SQUIRE, Δ Ψ . . . . .	Morristown, N. J.
FRANCIS BELL STITES, Δ Ψ . . . . .	Louisville, Ky.
REUEL COOK STRATTON . . . . .	Hartford
JACOB ISRAEL SUISMAN . . . . .	Hartford
PAUL MONROE SWIFT, I K A . . . . .	Yarmouthport, Mass.
ALLEN THOMAS USHER, I K A . . . . .	East Providence, R. I.
JOHN WILLIAM VIZNER . . . . .	Hartford
CHARLES COOLIDGE WITHINGTON, A Δ Φ . . . . .	Newton Center, Mass.
CLIFTON WRIGHT, Φ Γ Δ . . . . .	Danbury
PHILLIP JOHN YOUNG, JR. . . . .	Nutley, N. J.
VERTREES YOUNG, A Δ Φ . . . . .	Oakmont, Pa.

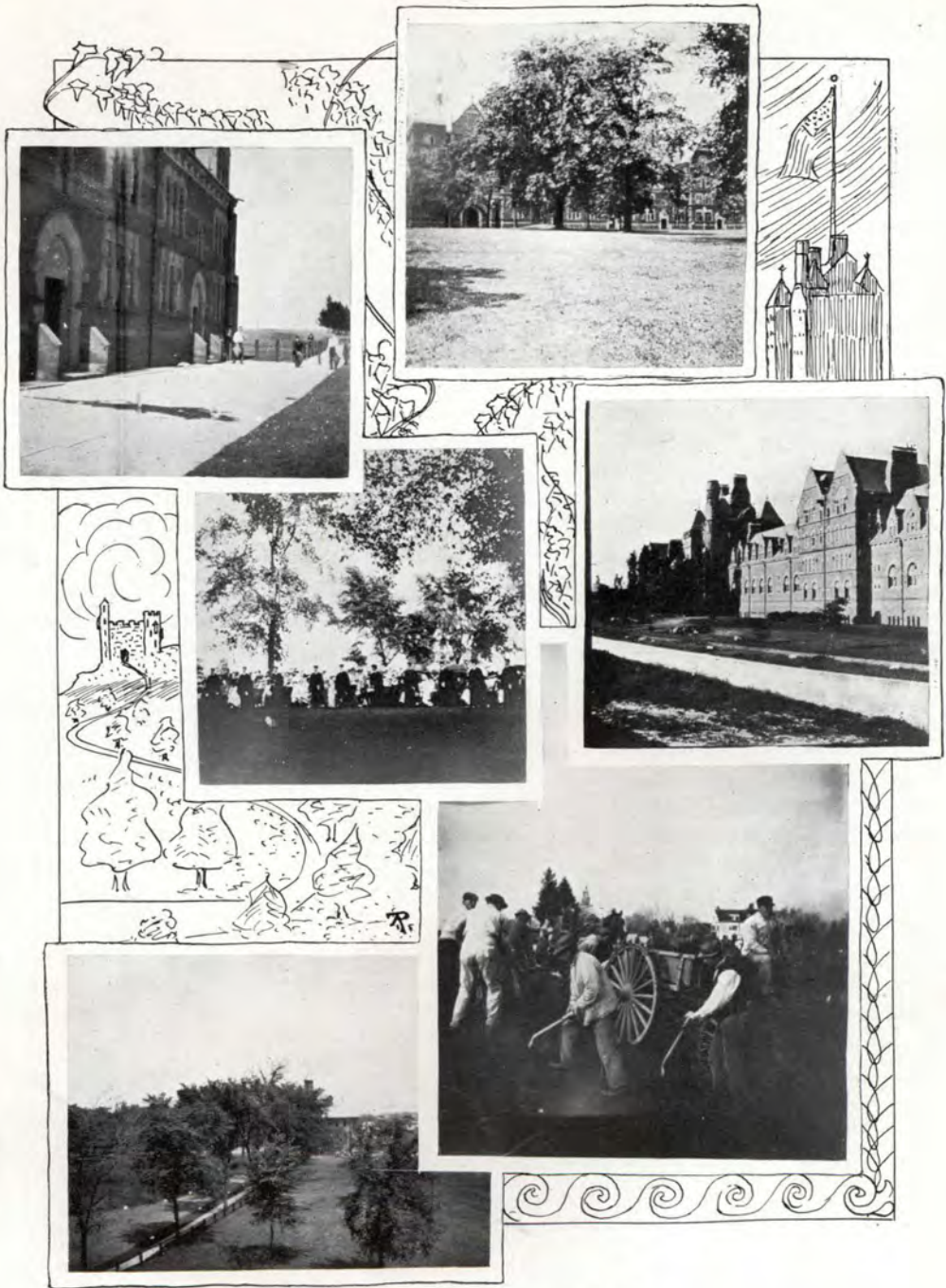

BOTTLE BOWLING

CLASS DAY

THE WALK TOWARD THE GYM

NORTHAM TOWER

WEST SIDE OF MAIN BUILDING

GRADING THE CAMPUS

THE  
KAMISATA

# FRASHERMAN.

Class of 1916

CLASS COLORS

*Maroon and Gray*

## Class Officers

### Christmas Term

JAMES LANDON COLE . . . . .	<i>President</i>
FREDERICK BARWICK CASTATOR . . . . .	<i>Vice-President</i>
FRANK LAMBERT . . . . .	<i>Secretary-Treasurer</i>
ALBERT WILLIAM DUY, JR. . . . .	<i>Historian</i>

### Trinity Term

JOHN NORTON IVES . . . . .	<i>President</i>
ROBERT SEYMOUR MORRIS . . . . .	<i>Vice-President</i>
OSCAR WILDER CRAIK . . . . .	<i>Secretary-Treasurer</i>
GEORGE MALLETT FERRIS . . . . .	<i>Historian</i>

## 1916 History

**L**ONG indeed has it been known that the Freshman Class is small—small not in number, but in the eyes of the other classes. It is disagreeable to be kicked about by those who were but a year ago handled in like manner, but the Freshman Class is honorable. It takes fair means to square accounts.

With that idea in mind we won the Chapel rush, but this did not satisfy the eager desires of the valiant freshmen. Therefore we agreed to touch the Bulletin board before the given time expired and 1916 always keeps her agreements. There is a rumor that the freshmen lost the rope rush: Well, we won't discuss the fact.

Great was the surprise when 1916 came off from the baseball field victorious. We have been told that it has been a long time since such a thing happened.

How we did make those sophomores run in the freshman-sophomore track meet! By chance they did come out ahead one or more points, but the freshmen showed their speed to such an advantage that the "sophs." did not mention the word "pep" for two whole days.

Greater was the football game. The athletes of 1915 went down like straws before the sturdy freshmen. Twice was the goal line of 1915 crossed, making the score, 1916, 14: 1915, 0.

These victories were followed up by a most successful banquet which was given in Springfield, Mass., to the worthy juniors, our best friends. The sophomores made several attempts to break up this pleasant affair, but were as unsuccessful as they were in the Bulletin-board rush.

About three months of peace and happiness have elapsed since that enjoyable time, and now comes the final rush of our freshman year. It is customary on St. Patrick's Day for the last rush of the year to take place between the freshmen and sophomores.

The night before the rush, the freshmen went down town, and put up posters. About four o'clock next morning, a picked body of freshmen started back to college to capture some sophomores. Four of their number were captured just before we reached the college entrance. 1916 decided not to take any more, because she wanted some one to fight with the next day. To make a long story short, the freshmen won the rush in the morning. Did we establish a record in putting our banner up the tree so quickly? Ask someone else.

Perhaps our greatest achievement was the freshman dramatics which was given at Parsons Theatre during "Junior Week." This was the first innovation which we have presented as freshmen. It is needless to say that in the three remaining years of college life 1916 will take her place in the college activities with honor to herself and to her Alma Mater.

## Freshman Class Roll

FRANK JOSEPH ACHATZ . . . . .	<i>Burnside</i>
PHILIP EDGAR ALDRICH, Φ Γ Δ . . . . .	<i>Dalton, Mass.</i>
CHARLES HENRY BAKER, JR., Ψ T . . . . .	<i>Zellwood, Fla.</i>
CHARLES ALFRED BENNET . . . . .	<i>Renovo, Pa.</i>
SAMUEL BERKMAN . . . . .	<i>Hartford</i>
JONATHAN CONE BIGELOW, JR. . . . .	<i>South Manchester</i>
RAYMOND AUSTIN BOND, Δ K E . . . . .	<i>Hartford</i>
ROBERT ALEXANDER BROWN, JR. . . . .	<i>Basking Ridge, N. J.</i>
JOSEPH HUME CAHILL . . . . .	<i>Hartford</i>
JAMES LANGDON COLE, Δ Ψ . . . . .	<i>Hartford</i>
THOMAS HERON CRAIG, JR., Δ K E . . . . .	<i>Montclair, N. J.</i>
OSCAR WILDER CRAIK, Ψ T . . . . .	<i>Louisville, Ky.</i>
VICTOR FRANCIS FORTUNATO DI NEZZO . . . . .	<i>Hartford</i>
DAVID STODDARD DOOMAN, Δ K E . . . . .	<i>New York, N. Y.</i>
CHARLES EDMUND DOWLING . . . . .	<i>Hartford</i>
ALBERT WILLIAM DUY, JR., Δ Ψ . . . . .	<i>Bloomsburg, Pa.</i>
CHARLES THOMAS EASTERBY . . . . .	<i>Hartford</i>
FRANCIS WYATT ELDER, Α Δ Φ . . . . .	<i>Baltimore, Md.</i>
WILLIAM GARLAND EMERSON, Φ Γ Δ . . . . .	<i>Great Works, Me.</i>
JAMES FAIRFIELD ENGLISH . . . . .	<i>East Windsor</i>
GEORGE MALETTE FERRIS, Α Χ Ρ . . . . .	<i>Newtown</i>
NELSON JAMES GEORGE, Ψ T . . . . .	<i>Rockville</i>
WILLIS BRISCOE GEORGE, Ψ T . . . . .	<i>Rockville</i>
DENNIS ALOYSIUS GILLOOLY . . . . .	<i>Wallingford</i>
CHARLES BARTLETT WELLS GRAY, JR., Δ Ψ . . . . .	<i>Boston, Mass.</i>
RUDOLPH GREEN . . . . .	<i>Hartford</i>
WARREN LESTER HALE, Δ K E . . . . .	<i>East Hartford</i>
RAYMOND FRANCIS HANSEN . . . . .	<i>East Hartford</i>
ALFRED HARDING, JR., Α Δ Φ . . . . .	<i>Washington, D. C.</i>
HOWARD JAMES HOLMES, Ι Κ Α . . . . .	<i>Glastonbury</i>
ROBERT SANDERS HOOPER, Φ Γ Δ . . . . .	<i>Hoboken, N. J.</i>
JOHN HERSEY HUMPHREY, 2nd, Ι Κ Α . . . . .	<i>Roxbury</i>
JOHN NORTON IVES, Δ Ψ . . . . .	<i>Detroit, Mich.</i>
CHARLES PADDOCK JOHNSON, Δ K E . . . . .	<i>Norwich</i>
RUSSELL ZIEBELL JOHNSTON . . . . .	<i>Hartford</i>
FRANK LAMBERT, Α Δ Φ . . . . .	<i>Baltimore, Md.</i>
MICHAEL MYER LEVINSON . . . . .	<i>Hartford</i>
DONALD SAMUEL LINTON, Σ Ψ . . . . .	<i>West Hartford</i>
EARL LOUDON, Σ Ψ . . . . .	<i>Wales, Mass.</i>

# THE TRINITY IVY

1914

LOWELL THAYER LYON, A Δ Φ . . . . .	Pittsburgh, Pa.
DONALD CLEMENS MCCARTHY . . . . .	Hartford
JOHN FRANCIS McENDY . . . . .	Linwood, Mass.
ROBERT STARR MARTIN, A Δ Φ . . . . .	Royal Oaks, Md.
RICHARD LUSH MAXON, Δ Ψ . . . . .	Detroit, Mich.
CLARENCE ALBERT MEYER, Σ Ψ . . . . .	Walpole, Mass.
LOYD REGINALD MILLER . . . . .	McAlester, Okla.
JACOB GARABRANT NEAFIE MITCHELL, Δ Ψ . . . . .	Williamsport, Pa.
LOUIS JAMES MORAN . . . . .	Hartford
EDGAR TOWNSEND MORGAN . . . . .	South Manchester
ROBERT SEYMOUR MORRIS, A X P . . . . .	Hartford
EDMUND ABBE NILES, Ψ T . . . . .	Concord, N. H.
LOUIS NOLL . . . . .	Hartford
ROBERT BARNARD O'CONNOR, Δ Ψ . . . . .	Flushing, N. Y.
DAVID FREDERICK PAULSEN . . . . .	Estherville, Ia.
WILLIAM LAWRENCE PECK, I K A . . . . .	Washington
CLIFFORD HENRY PERKINS, Δ K E . . . . .	Claremont, N. H.
CLARENCE EDMUND PHILLIPS . . . . .	East Hartford
RODERIC PIERCE . . . . .	Auburn, N. Y.
NATHAN MERRILL PIERPONT, Σ Ψ . . . . .	Waterbury
CHARLES BOOTH PLUMMER, A X P . . . . .	Lake City, Minn.
HAROLD BRAINERD RAFTERY, Ψ T . . . . .	Portland
LESTER RANDALL . . . . .	Windsor Locks
BRAINERD STINSON RAY, Φ Γ Δ . . . . .	Huntington, N. Y.
AMOS ELIAS REDDING, Φ Γ Δ . . . . .	Hartford
RALPH MORTIMER RIDINGS . . . . .	Dover, N. H.
ERHARDT GILLETTE SCHMITT, Ψ T . . . . .	Ansonia
HERBERT SPENCER, A X P . . . . .	Hartford
CHARLES BRYON SPOFFORD, JR., Ψ T . . . . .	Claremont, N. H.
ROLAND DARRACOTT STEARNS, Δ Ψ . . . . .	Chestnut Hill, Mass.
ROLAND SYMONDS . . . . .	Port Jervis, N. Y.
CHESTER DAVID THOMPSON, Σ Ψ . . . . .	Manchester
HAROLD BENSON THORNE, JR., Δ Ψ . . . . .	Montclair, N. J.
ELMER SWACHHAMER TIGER, A X P . . . . .	Peapack, N. J.
JOHN HARDENBROOK TOWNSEND, JR., I K A . . . . .	Hamden
ARTHUR WESLEY WAINWRIGHT, Φ Γ Δ . . . . .	Meriden
FREDERICK PORTER WOOLLEY . . . . .	Hartford

1913

EDWARD SANFORD BARNEY, Ψ T . . . . .	Springfield, Mass.
JAMES BENSON BAUMGARDNER, Δ Ψ . . . . .	Toledo, Ohio
HOWARD JAMES BURGWIN, Ψ T . . . . .	Pittsburgh, Pa.
MERRITT FOWLER CROMWELL, Ψ T . . . . .	Dobbs Ferry, N. Y.
HERBERT GRAY DANFORTH, Δ Ψ . . . . .	Oldtown, Me.
DANIEL BRYON DAWLEY, Δ K E . . . . .	Providence, R. I.
HENRY BROWN DILLARD, Δ Ψ . . . . .	Huntsville, Ala.
ALBERT JAMES EMMANUEL DRAPER, Φ Γ Δ . . . . .	New York, N. Y.
ROBERT MONTAGUE FOOT, Δ Δ Φ . . . . .	Red Wing, Minn.
ROGER WILLIAMS GATES, Δ K E . . . . .	Hartford
GEORGE GERMAINE, Δ K E . . . . .	Waterbury
TURPIN HSI . . . . .	Shanghai, China
EDWARD WHITEHEAD JEWETT, I K A . . . . .	Norwichtown
JOHN PARKEE LEAVENWORTH, Δ Δ Φ . . . . .	Winsted
STANLEY FIELD MARR, Δ K E . . . . .	Waterville, Me.
JAMES ELMER MCCREERY, Δ K E . . . . .	Fall River, Mass.
EDWARD EVERETT MOBERLY, JR., Δ Ψ . . . . .	New York, N. Y.
ARTHUR FRANK PEASLEE, Δ X P . . . . .	Hartford
JOHN WOLCOTT ROBBINS . . . . .	Hartford
JOHN WESLEY SARLES, I K A . . . . .	Bridgeport
ARCHER PLATT SAYRES, Δ X P . . . . .	Detroit, Mich.
COURTLAND WHITEHEAD SAYRES, Δ X P . . . . .	Detroit, Mich.
HARRY GEORGE WOODBURY, Ψ T . . . . .	Francestown, N. H.

1914

JOSEPH WILLIAM ADAM, A Δ Φ . . . . .	<i>Gumpelskerchen, Austria</i>
MERRILL LEMUEL KELLOGG ALLEN, Φ Γ Δ . . . . .	<i>Torrington</i>
WILLIAM HEWSON BALTZELL, Ψ T . . . . .	<i>Philadelphia, Pa.</i>
MOSES AARON BERMAN . . . . .	<i>Hartford</i>
LEON MARK BRUSSTAR . . . . .	<i>New Haven</i>
LOUIS SAMUEL CHAMBERS . . . . .	<i>New York, N. Y.</i>
CHARLES JUDSON CHILD, A X P . . . . .	<i>Ansonia</i>
ROGERS DAY CLARK, Δ K E . . . . .	<i>Clifton, Mass.</i>
HOWARD JOSEPH DALEY, JR. . . . .	<i>Hartford</i>
EDWARD BRODERICK DUFFEY . . . . .	<i>Hartford</i>
THEODORE FRIEDHOF, JR., Δ Ψ . . . . .	<i>Columbus, Neb.</i>
LOUIS YURLIC GABERMAN . . . . .	<i>Hartford</i>
EDWARD ISAAC GLEZER . . . . .	<i>Hartford</i>
URY ALBERT HICKS, A Δ Φ . . . . .	<i>Hartford</i>
WILLIAM RUSSEL LANGDON, Φ Γ Δ . . . . .	<i>Smyrna, Asia Minor</i>
LAWRENCE LENNOX, Δ Ψ . . . . .	<i>Lynn, Mass.</i>
ALFRED BROOKS LISTER, A Δ Φ . . . . .	<i>Philadelphia, Pa.</i>
PATRICK JOSEPH MCGUIRE . . . . .	<i>Manchester</i>
THOMAS HENRY MCNEIL, JR., Δ Ψ . . . . .	<i>Chicago, Ill.</i>
OSCAR ANDREWS MONRAD, I K A . . . . .	<i>East Hartford</i>
HARRISON CRANE NOYES, Ψ T . . . . .	<i>Norwich</i>
PHILIP SUMMER PAGE, Δ Ψ . . . . .	<i>Brookline, Mass.</i>
JOHN RECCA . . . . .	<i>New York, N. Y.</i>
WILLIAM LEVI ROSENBAUM, Ψ T . . . . .	<i>New Rochelle, N. Y.</i>
HENRY WHITING SELDEN, Φ Γ Δ . . . . .	<i>West Hartford</i>
JOSEPH SHAPIRO . . . . .	<i>Hartford</i>
LEVI FRANCIS SILVERSMITH . . . . .	<i>Hartford</i>
THEODORE LE ROY STORY, Ψ T . . . . .	<i>Norwich</i>

1915

IRA ALLEN BALCH, A X P . . . . .	<i>Manchester</i>
GEORGE BEACH, JR., Δ Ψ . . . . .	<i>New York, N. Y.</i>
CHARLES HERBERT BOEHM, A Δ Φ . . . . .	<i>Baltimore, Md.</i>
HAMPTON BONNER, I K A . . . . .	<i>New York, N. Y.</i>
OGDEN DOREMUS BUDD, JR., Δ K E . . . . .	<i>New York, N. Y.</i>
FREDERICK BOND DART, Ψ T . . . . .	<i>Niantic</i>
FRANK WILLIAM HEALY . . . . .	<i>New Bedford, Mass.</i>
WILLIAM THEODORE GRAY, JR. . . . .	<i>Boston, Mass.</i>
ADOLPH WILLIAM LAWSON, A X P . . . . .	<i>Putnam</i>

# THE TRINITY IVY

1914

JAMES SYLVESTER McCABE, JR., $\Psi \Upsilon$	Auburn, N. Y.
FELIX JEREMIAH McEVITT	South Manchester
HAROLD SUMMERFIELD OLAFSON	Brooklyn, N. Y.
JOHN RICHARD PERKINS, $\Sigma \Psi$	Greenwich
WORCESTER PERKINS, $\Sigma \Psi$	Greenwich
DAYTON KATHAN RIVAS, $\Lambda \Delta \Phi$	Schenectady, N. Y.
BENJAMIN TALBOT ROGERS, JR., $\Delta \Psi$	Fond du Lac, Wis.
HERBERT EDWAY RYERSON, $\Psi \Upsilon$	North East, Pa.
JAMES NOAH SLEE, $\Delta \text{K} \text{E}$	Yonkers, N. Y.
ALBERT LORD SMITH, $\Sigma \Psi$	Middletown
ROBERT ROWAN SMITH, $\Phi \Gamma \Delta$	Danbury
JACOB ISRAEL SUISMAN	Hartford

## 1916

ALBERT WILLIAM DUY, JR., $\Delta \Psi$	Bloomsburg, Pa.
FRANCIS WYATT ELDER, $\Lambda \Delta \Phi$	Baltimore, Md.
JOHN HERSEY HUMPHREY, 2nd, $\text{I} \text{K} \Lambda$	Roxbury
JIRA THAYER JENNINGS, $\Lambda \text{X} \text{P}$	New Haven
HAROLD BRAINERD RAFTERY, $\Psi \Upsilon$	Portland
RALPH MORTIMER RIDINGS, $\Phi \Gamma \Delta$	Dover, N. H.
ROLAND SYMONDS, $\Phi \Gamma \Delta$	Port Jervis
ARTHUR WESLEY WAINWRIGHT, $\Phi \Gamma \Delta$	Meriden

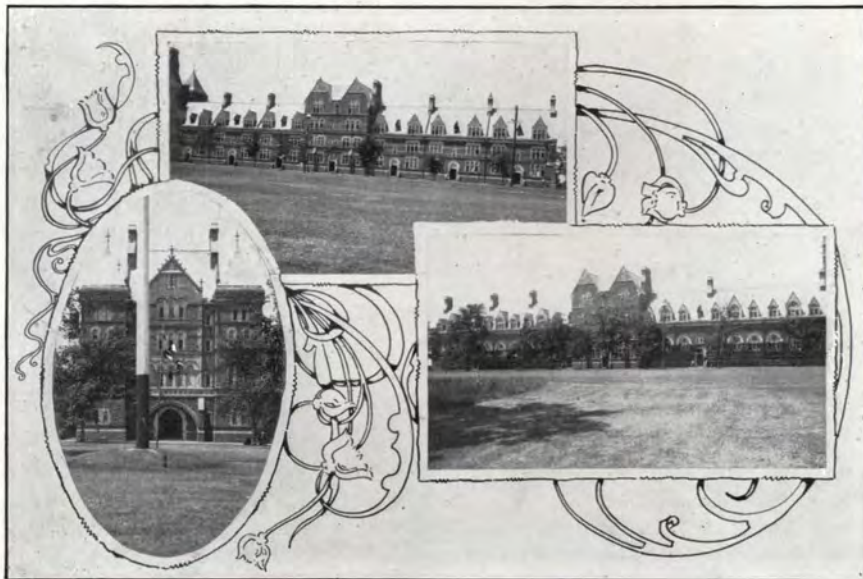

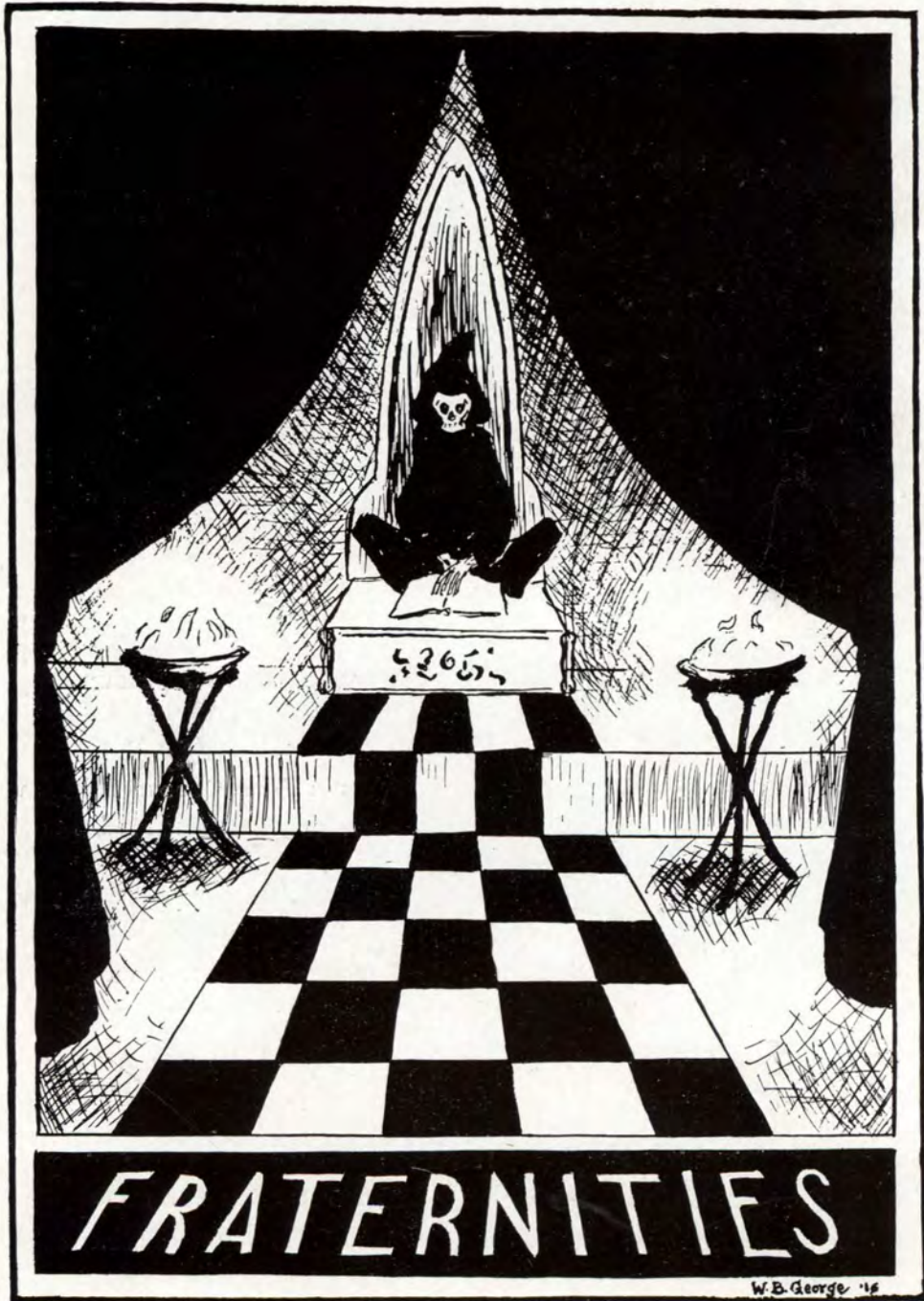

# FRATERNITIES

W.B. George '18

**Local Fraternity  
of J. K. A.**

Founded 1829 at  
Trinity College

**Active Members**

1913

KENNETH BEARDSLEY CASE

WALTER STUART MARSDEN

1914

CHARLES WALLACE COOKE

ARTHUR FORD GEDDES EDGELOW

RAYMOND HENRY DEXTER

EDWARD JEFFERSON MYERS

BENJAMIN LOUIS RAMSAY

1915

WALCOTT CHAPIN

THEODORE ABBOTT PECK

HAMPTON BONNER

PERCY CAMP PLATT

THOMAS COOK BROWN

PAUL MONROE SWIFT

GEORGE GORDON NILSSON

1916

HOWARD JAMES HOLMES

LLOYD REGINALD MILLER

JOHN HERSEY HUMPHREY, 2ND

WILLIAM LAWRENCE PECK

JOHN HARDENBROOK TOWNSEND, JR.

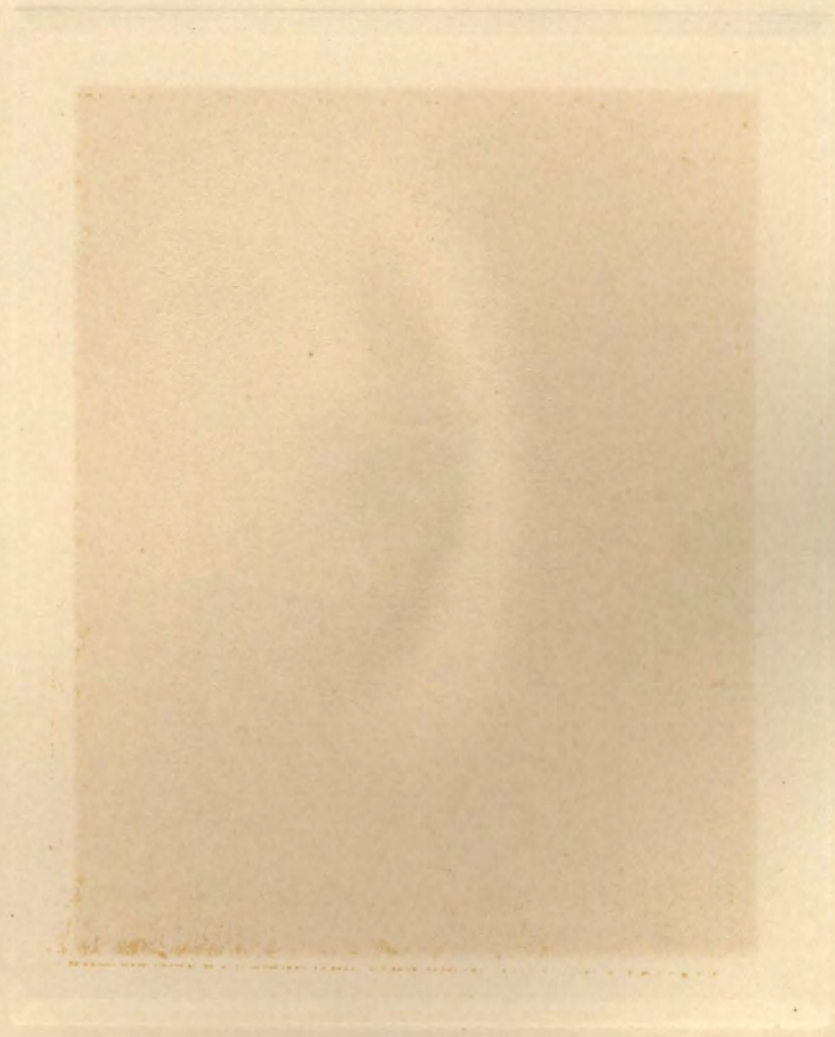

## J. K. A.

### Frates in Arbe

ARTHUR K. BROCKLESBY, '70  
WILLIAM D. MORGAN, '72  
WILLIAM C. SKINNER, '76  
ERNEST DE F. MIEL, '88  
IRENUS K. HAMILTON, '91  
GEORGE W. ELLIS, '94  
DUDLEY C. GRAVES, '98  
ROBERT W. GRAY, '98

EDWARD J. MANN, '04  
IRVING R. KENYON, '07  
HAROLD G. HART, '07  
PAUL M. BUTTERWORTH, '08  
ROBERTS K. SKINNER, '10  
BENJAMIN F. TURNER, '10  
JAMES PORTEUS, '11  
WILLIAM C. SKINNER, JR., '11

### Corporation

ERNEST DE FREMERY MIEL . . . . . *President*  
WILLIAM CONVERSE SKINNER . . . . . *Vice-President*  
DUDLEY CHASE GRAVES . . . . . *Secretary-Treasurer*

JOHN HENRY STEVENS QUICK  
WILLIAM DENISON MORGAN  
WILLIAM STERLING COGGSWELL  
EDWARD MANSFIELD SCUDDER  
JAMES STRATTON CARPENTER  
GEORGE WATSON BEACH  
CHARLES ERLING HOTCHKISS

PERCIVAL W. CLEMENT  
HOBART WARREN THOMPSON  
ARTHUR COLLINS GRAVES  
IRENUS KITTEREDGE HAMILTON  
THOMAS MCKEAN  
CHARLES LUTHER BURNHAM  
JOHN PAINE

## The Fraternity of Delta Psi

Founded in 1847 at Columbia College and the University  
of New York

### Roll of Chapters

ALPHA . . . . .	Columbia College
DELTA . . . . .	University of Pennsylvania
EPSILON . . . . .	Trinity College
LAMBDA . . . . .	Williams College
UPSILON . . . . .	University of Virginia
SIGMA . . . . .	Sheffield Scientific School of Yale Univ.
TAU . . . . .	Massachusetts Institute of Technology

ELIOTT & FELLOWS

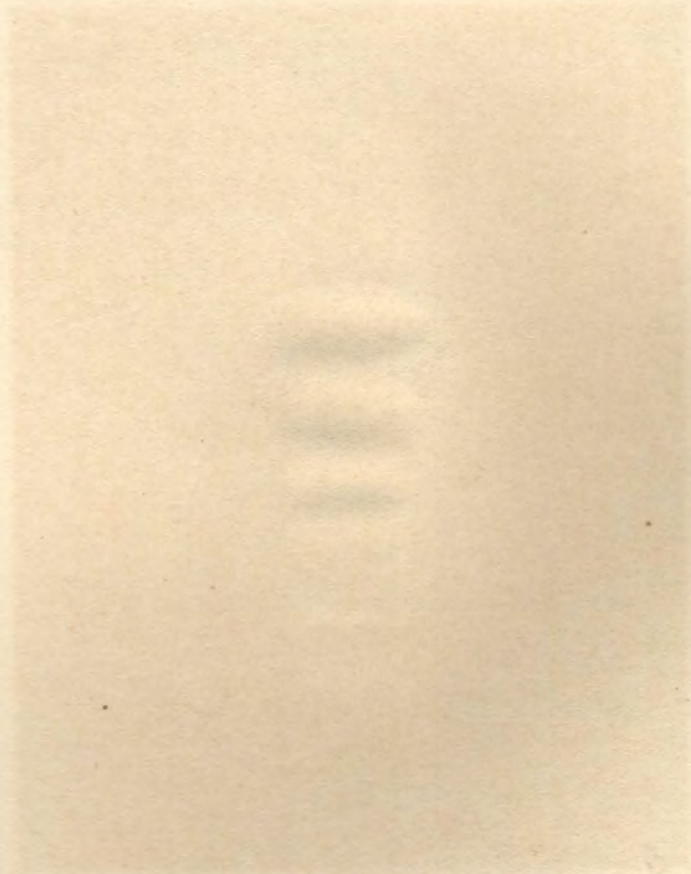

## The Epsilon Chapter

### Delta Psi

#### Active Members

##### GRADUATES

CRANSTON BRENTON

ROBERT HABERSHAM COLEMAN

1913

FRANK JUDSON BRAINERD

RUSSELL CURTIS NOBLE

SAMUEL SEDGEWICK SWIFT

ROBERT WRIGHT THOMAS

JOHN JAY WHITEHEAD, JR.

1914

KENNETH WELLES BOYNTON

1915

FREDERICK GRIFFITH DORWART

WILLIAM THEODORE GRAY, JR.

COLIN MONTAGUE INGERSOLL

JAMES ARCHIBALD MITCHELL

DALLAS SUMMERFIELD SQUIRE

FRANCIS BELL STITES

1916

JAMES LANDON COLE

ALBERT WILLIAM DUY, JR.

CHARLES BARTLETT WELLS GRAY

JOHN NORTON IVES

RICHARD LUSH MAXON

JACOB GARABRANT N. MITCHELL

ROBERT BARNARD O'CONNOR

ROLAND DARRACOTT STEARNS

HAROLD BENSON THORNE, JR.

## The Fraternity of Alpha Delta Phi

Founded in 1832 at Hamilton College

### Roll of Chapters

HAMILTON . . . . .	Hamilton College . . . . .	1832
COLUMBIA . . . . .	Columbia College . . . . .	1836
YALE . . . . .	Yale University . . . . .	1836
AMHERST . . . . .	Amherst College . . . . .	1836
BRUNONIAN . . . . .	Brown University . . . . .	1836
HUDSON . . . . .	Western Reserve University . . . . .	1841
BOWDOIN . . . . .	Bowdoin College . . . . .	1841
DARTMOUTH . . . . .	Dartmouth College . . . . .	1845
PENINSULAR . . . . .	University of Michigan . . . . .	1846
ROCHESTER . . . . .	University of Rochester . . . . .	1850
WILLIAMS . . . . .	Williams College . . . . .	1851
MANHATTAN . . . . .	College of the City of New York . . . . .	1855
MIDDLETOWN . . . . .	Wesleyan University . . . . .	1856
KENYON . . . . .	Kenyon College . . . . .	1858
UNION . . . . .	Union College . . . . .	1859
CORNELL . . . . .	Cornell University . . . . .	1869
PHI KAPPA . . . . .	Trinity College . . . . .	1877
JOHNS HOPKINS . . . . .	Johns Hopkins University . . . . .	1889
MINNESOTA . . . . .	University of Minnesota . . . . .	1891
TORONTO . . . . .	Toronto University . . . . .	1893
CHICAGO . . . . .	University of Chicago . . . . .	1896
MCGILL . . . . .	McGill University . . . . .	1897
WISCONSIN . . . . .	University of Wisconsin . . . . .	1902
CALIFORNIA . . . . .	University of California . . . . .	1908
ILLINOIS . . . . .	University of Illinois . . . . .	1911

The Phi Kappa  
Chapter  
Alpha Delta Phi

Active Members

1913

LEONARD DAWSON ADKINS  
JOSEPH NOYES BARNETT  
ALLAN BEHREND'S COOK  
WILLIAM REDMOND CURTIS

RICHARD LAWTON DEPPEN  
JOHN BIGELOW MOORE  
ULDRIC THOMPSON, JR.  
ROBERT PRESTON WITHINGTON

1914

GEORGE HOWARD ELDER  
THOMAS WOLCOTT LITTLE  
JAMES ASHTON MOORE

JOHN SHAPLEIGH MOSES  
LOUIS ONDERDONK DE RONGÉ  
EDWARD PINKNEY WROTH

1915

WILLIAM EDWARD BARNETT  
RANDWICK ALBERT BISSELL  
CHARLES HERBERT BOEHM  
SAMUEL HARMON EDSALL

GEORGE DAWSON HOWELL, JR.  
STANLEY MERTON MERRILL  
ISAAC BATTIN SHELLEY  
CHARLES COOLIDGE WITHINGTON

1916

FREDERICK BARWICK CASTATOR  
FRANCIS WYATT ELDER  
ALFRED HARDING, JR.

FRANK LAMBERT  
LOWELL THAYER LYON  
ROBERT STARR MARTIN

## Alpha Delta Phi

### Fratres in Urbe

ALLEN, A. W., Yale, '04	HOWELL, GEORGE, D., Phi Kappa, '82
ALVORD, SAMUEL M., Yale, '96	HUNTINGTON, REV. J. T., Phi Kappa, '50
BASSETT, PROF. A. B., Williams, '81	LAMPSON, E. R., M.D., Phi Kappa, '91
BECKWITH, REV. I. T., Yale, '68	LAWRENCE, THOMAS F., Yale, '99
BENNETT, HON. EDWARD B., Yale, '66	MAERKLEIN, B. C., Phi Kappa, '06
BLEECKER, WILLIAM HILL, Phi Kappa, '12	MARVIN, L. P., Yale, '92
BRYANT, PERCY F., Phi Kappa, '70	MEAD, C. B., Columbia, '09
BUNCE, CHARLES H., Yale, '60	MORSE, LEONARD, Amherst, '71
CADY, GEORGE F., Middletown, '69	NORTHAM, CHAS., JR., Middletown, '04
CALDER, W. P., Middletown, '03	PERKINS, HENRY A., Yale, '96
CALHOUN, DAVID S., Yale, '48	PETTIGREW, ELLIOTT F., Phi Kappa, '12
CHESTER, T. WESTON, M.D., Hamilton	PHILLIPS, R., Yale, '12
CLARK, WALTER H., Yale, '96	ROBERTS, E. C., Yale, '10
DUSTIN, E. F., Yale, '06	ROBERTS, J. T., Yale, '05
FRANCIS, C. W., Yale, '63	ROBERTS, P., Yale, '10
FULLER, HORACE S., M.D., Amherst, '58	SCHUTZ, ROBERT H., Phi Kappa, '89
GARVIN, JOHN, Yale, '02	SCHUTZ, WALTER S., Phi Kappa, '94
GILLETT, REV. ARTHUR L., Amherst, '80	SEYMOUR, MARLOR, Amherst, '14
GOODWIN, CHARLES A., Yale, '98	STARR, ROBT. S., M.D., Phi Kappa, '97
GOODWIN, F. S., Yale, '93	THOMPSON, ARTHUR R., Yale, '96
GOODWIN, H., Yale, '06	TWICHELL, J. H., Yale, '06
GOODWIN, JAMES L., Yale, '02	VAN SCHAACK, DAVID, Phi Kappa, '01
GOODWIN, REV. JAMES, Phi Kappa, '86	WILLIAMS, ARTHUR C., Yale, '98
GOODWIN, P. L., Yale, '97	WINANS, W. W., Middletown, '89
GOODWIN, WALTER L., Yale, '97	WOLFE, R. R., Phi Kappa, '08
GREENWOOD, A. H., Dartmouth, '99	WRIGHT, A. B., Union, '90
GROSS, CHARLES E., Yale, '69	YATES, BLINN FRANCIS, Phi Kappa, '12
HATCH, EDWARD B., Phi Kappa, '86	ZWEIGART, H. J., Amherst, '11

# The Fraternity of Delta Kappa Epsilon

Founded in 1844 at Yale University

## Roll of Chapters

	Yale University	1844
PHI	Bowdoin College	1844
THETA	Colby University	1845
XI	Amherst College	1846
SIGMA	Vanderbilt University	1847
GAMMA	University of Alabama	1847
PSI	Brown University	1850
UPSILON	University of North Carolina	1851
BETA	University of Virginia	1852
ETA	Miami University	1852
KAPPA	Kenyon College	1852
LAMBDA	Dartmouth College	1853
PI	Central University	1853
IOTA	Middlebury College	1854
ALPHA ALPHA	University of Michigan	1855
OMICRON	Williams College	1855
EPSILON	Lafayette College	1855
RHO	Hamilton College	1856
TAU	Colgate University	1856
MU	College of the City of New York	1856
NU	University of Rochester	1856
BETA PHI	Rutgers College	1861
PHI CHI	Depauw University	1866
PSI PHI	Wesleyan University	1867
GAMMA PHI	Rensselaer Polytechnic Institute	1867
PSI OMEGA	Adelbert College	1868
BETA CHI	Cornell University	1870
DELTA CHI	Syracuse University	1871
PHI GAMMA	Columbia University	1874
GAMMA BETA	University of California	1876
THETA ZETA	Trinity College	1879
ALPHA CHI	University of Minnesota	1889
PHI EPSILON	Massachusetts Institute of Technology	1890
SIGMA TAU	University of Chicago	1893
DELTA DELTA	University of Toronto	1898
ALPHA PHI	Tulane University	1898
TAU LAMBDA	University of Pennsylvania	1899
DELTA KAPPA	McGill University	1900
TAU ALPHA	Leland Stanford, Jr., University	1902
SIGMA RHO	University of Illinois	1904
DELTA PI	University of Wisconsin	1906
RHO DELTA	University of Washington	1912
KAPPA EPSILON		

The Alpha Chi  
Chapter  
Delta Kappa  
Epsilon

Active Members

1913

CHESTER DUDLEY WARD

ELIOT LEE WARD

HENRY BEARDSLEY WARNER

1914

FELIX EMIL BARIDON

HORACE FORT

WALTER FREDERICK BORCHERT

FRANCIS STUART FITZPATRICK

THOMAS WALLIS DAVIS

EDGAR SOLON LELAND

1915

BERTRAM BENEZETT BAILEY

EVERITT HEYWOOD HALL

OGDEN DOREMUS BUDD, JR.

HOWARD RICE HILL

ALFRED EDWARD DUNSFORD

ARTHUR JOHNSON

ERNEST HARTRANFT GEYER

RAYMOND LEEDS SCOFIELD

1916

RAYMOND AUSTIN BOND

WARREN LESTER HALE

THOMAS HERON CRAIG, JR.

CHARLES PADDOCK JOHNSON

DAVID STODDARD DOOMAN

CLIFFORD HENRY PERKINS

## Delta Kappa Epsilon

### Fratres in Arce

- |                                 |                                   |
|---------------------------------|-----------------------------------|
| ALLEN, W. B., Yale, '01         | HINE, C. D., Yale, '71            |
| AYRES, W. A., Yale, '64         | HOWE, D. R., Yale, '74            |
| BABCOCK, A. L., Colgate, '03    | HYDE, A. W., Yale, '02            |
| BENNETT, M. Toscan, Yale, '98   | HYDE, W. W., Yale, '76            |
| BOYD, H. C., Trinity, '05       | INGALLS, DR. P. H., Bowdoin, '77  |
| BULKELEY, M. G., JR., Yale, '07 | KEITH, DR. A. R., Colby, '97      |
| CAMP, J. S., Wesleyan, '78      | LAKE, E. J., Harvard, '92         |
| CASE, T. G., Trinity, '00       | LORD, J. W., Trinity, '98         |
| CLARK, C. H., Yale, '71         | MATSON, W. L., Yale, '62          |
| COLE, F. W., Yale, '04          | OLMSTED, H. B., Trinity, '80      |
| COLLINS, ATWOOD, Yale, '73      | PARKER, REV. E. P., Bowdoin, '56  |
| CONANT, G. A., Amherst, '78     | PATTISON, REV. H., Rochester, '92 |
| CONE, J. B., Yale, '57          | PHILBRICK, M. P., Colby, '97      |
| COOLEY, C. P., Yale, '91        | PIKE, C. S., Chicago, '96         |
| COOLEY, F. R., Yale, '86        | POND, H. C., Trinity, '08         |
| DAY, A. P., Yale, '90           | POND, D. C., Trinity, '08         |
| DAY, E. M., Yale, '90           | PRATT, W. W., Adelbert, '85       |
| DAVIS, F. W., Yale, '77         | PRENTICE, S. O., Yale, '73        |
| EVANS, J. D., Trinity, '01      | ROWLEY, DR. A. M., Amherst, '95   |
| FENN, E. HART, Yale, '65        | SMILEY, E. H., Colby, '75         |
| FLYNN, B. D., Trinity, ex-'05   | SMITH, E. W., Yale, '01           |
| FORREST, C. R., Yale, '65       | SMITH, F. M., Yale, '80           |
| FREEMAN, H. B., Yale, '62       | STARR, DR. P. S., Yale, '60       |
| FREEMAN, H. B., JR., Yale, '92  | ST. JOHN, W. H., Yale, '91        |
| GATES, A. F., Yale, '87         | TAYLOR, J. M., Williams, '67      |
| GODARD, G. S., Wesleyan, '91    | TRAVER, REV. H. R., Colgate, '66  |
| GRANT, R. M., Wesleyan, '92     | WELCH, A. A., Yale, '82           |
| HARBISON, J. P., Trinity (H)    | WENTWORTH, G. R., Trinity, ex-'08 |

## The Fraternity of Psi Upsilon

Founded at Union College in 1833

### Roll of Chapters

THETA	.	.	.	.	.	.	.	.	.	Union College
DELTA	.	.	.	.	.	.	.	.	.	New York University
BETA	.	.	.	.	.	.	.	.	.	Yale University
SIGMA	.	.	.	.	.	.	.	.	.	Brown University
GAMMA	.	.	.	.	.	.	.	.	.	Amherst College
ZETA	.	.	.	.	.	.	.	.	.	Dartmouth College
LAMBDA	.	.	.	.	.	.	.	.	.	Columbia University
KAPPA	.	.	.	.	.	.	.	.	.	Bowdoin College
PSI	.	.	.	.	.	.	.	.	.	Hamilton College
XI	.	.	.	.	.	.	.	.	.	Wesleyan University
UPSILON	.	.	.	.	.	.	.	.	.	University of Rochester
IOTA	.	.	.	.	.	.	.	.	.	Kenyon College
PHI	.	.	.	.	.	.	.	.	.	University of Michigan
PI	.	.	.	.	.	.	.	.	.	Syracuse University
CHI	.	.	.	.	.	.	.	.	.	Cornell University
BETA BETA	.	.	.	.	.	.	.	.	.	Trinity College
ETA	.	.	.	.	.	.	.	.	.	Lehigh University
TAU	.	.	.	.	.	.	.	.	.	University of Pennsylvania
MU	.	.	.	.	.	.	.	.	.	University of Minnesota
RHO	.	.	.	.	.	.	.	.	.	University of Wisconsin
OMEGA	.	.	.	.	.	.	.	.	.	University of Chicago
EPSILON	.	.	.	.	.	.	.	.	.	University of California
OMICRON	.	.	.	.	.	.	.	.	.	University of Illinois

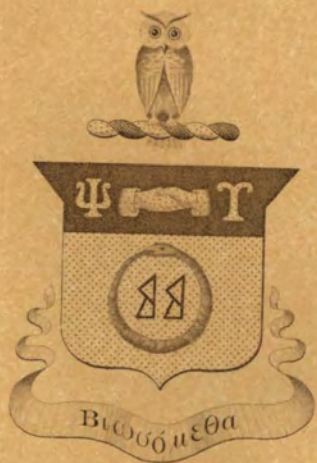

The Beta Beta  
Chapter  
Psi Upsilon

Active Members

1913

THOMAS GILBERT BROWN

CHARLES HENRY COLLETT

SAMUEL HERBERT EVISON

1914

GEORGE COLLINSON BURGWIN, JR.

WILLIAM BENJAMIN SPOFFORD

CHARLES EWELL CRAIK, JR.

ARCHIBALD WILSON WALKER

THEODORE CANFIELD HUDSON, JR.

RICHARD FOLSOM WALKER

HERBERT ACKLEY SAGE

THEODORE FRANCIS WESSELS

1915

HENRY LAWRENCE BRAINERD

EDWARD LARNED POLLOCK

FREDERICK BOND DART

WILLIAM BENFIELD PRESSY

JAMES SYLVESTER McCABE, JR.

NEWELL RUSSELL SAGE

BERTRAM LEON BURGGOYNE SMITH

1916

CHARLES HENRY BAKER, JR.

EDWARD ABBE NILES

OSCAR WILDER CRAIK

HAROLD BRAINERD RAFTERY

NELSON JAMES GEORGE

ERHARDT GILLETTE SCHMITT

WILLIS BRISCOE GEORGE

CHARLES BYRON SPOFFORD, JR.

## Psi Upsilon

### Frates in Arce

- |                                    |                                 |
|------------------------------------|---------------------------------|
| J. P. ANDREWS, Beta, '77           | J. McA. JOHNSON, Beta Beta, '03 |
| E. S. BALLARD, Chi, '98            | W. McA. JOHNSON, Beta Beta, '98 |
| WILLIAM HEWSON BALTZELL, '14       | M. S. LITTLE, Beta, '07         |
| L. C. BARBOUR, Beta, '00           | A. T. McCOOK, Beta Beta, '02    |
| E. N. BEMENT, Delta, '67           | PROF. A. R. MERRIAM, Beta, '77  |
| M. B. BRAINARD, Beta, '00          | C. S. MORRIS, Beta Beta, '96    |
| N. C. BRAINARD, Beta, '02          | P. S. NEY, Beta, '05            |
| RT. REV. C. B. BREWSTER, Beta, '68 | F. PARSON, Beta, '93            |
| J. H. BUCK, Beta, '91              | A. PERKINS, Beta, '87           |
| J. R. BUCK, Xi, '62                | HON. H. ROBERTS, Beta, '77      |
| C. C. BULKELY, Beta Beta, '75      | H. S. ROBINSON, Beta, '89       |
| P. D. BUNCE, M.D., Beta, '88       | J. T. ROBINSON, Beta, '93       |
| C. W. BURPEE, Beta, '83            | L. F. ROBINSON, Beta, '85       |
| W. S. CASE, Beta, '85              | E. W. ROBINSON, Beta Beta, '96  |
| A. ST. C. COOK, Beta, '89          | WILLIAM ROSENBAUM, '14          |
| W. H. CORBIN, Beta, '89            | E. F. SANDERSON, Gamma, '96     |
| R. D. CUTLER, Beta, '07            | G. H. SEYMS, Beta Beta, '72     |
| P. E. CURTIS, Beta Beta, '06       | H. P. SCHAUFFLER, Gamma, '93    |
| J. H. K. DAVIS, Beta Beta, '99     | F. SHEPHERD, Beta, '92          |
| G. P. DAVIS, M.D., Beta, '66       | A. L. SHIPMAN, Beta, '86        |
| J. C. DAY, Beta, '57               | T. E. V. SMITH, Beta, '77       |
| L. N. DENNISON, Xi, '02            | I. E. STANTON, Beta, '55        |
| L. A. ELLIS, Beta Beta, '98        | F. H. TAYLOR, Xi, '84           |
| C. E. FELLOWS, Beta, '56           | J. R. TRUMBULL, Beta, '92       |
| G. H. GILMAN, Beta, '90            | REV. J. H. TWICHELL, Beta, '59  |
| L. E. GORDON, Xi, '90              | E. F. WATERMAN, Beta Beta, '98  |
| HON. W. HAMERSLEY, Beta Beta, '58  | F. E. WATERMAN, Beta Beta, '01  |
| R. W. HUNTINGTON, Beta, '89        | L. S. WELCH, Beta, '89          |
| PROF. C. F. JOHNSON, Beta, '55     | H. H. WHAPLES, Beta, '02        |
| F. E. JOHNSON, Beta Beta, '84      | C. G. WOODWARD, Beta Beta, '98  |

## Phi Gamma Delta Fraternity

Founded in 1848 at Washington and Jefferson College

### Roll of Chapters

ALPHA . . . . .	Washington and Jefferson College
LAMBDA . . . . .	DePauw University
XI . . . . .	Gettysburg College
OMICRON . . . . .	University of Virginia
PI . . . . .	Allegheny College
TAU . . . . .	Hanover College
OMEGA . . . . .	Columbia University
PSI . . . . .	Wabash College
ALPHA DEUTERON . . . . .	Illinois Wesleyan University
THETA DEUTERON . . . . .	Ohio Wesleyan University
GAMMA DEUTERON . . . . .	Knox College
ZETA DEUTERON . . . . .	Washington and Lee University
ZETA . . . . .	Indiana State University
OMICRON DEUTERON . . . . .	Ohio State University
NU DEUTERON . . . . .	Yale University
BETA CHAPTER . . . . .	University of Pennsylvania
PI DEUTERON . . . . .	Kansas University
DELTA . . . . .	Bucknell University
LAMBDA DEUTERON . . . . .	Dennison University
RHO DEUTERON . . . . .	Wooster University
SIGMA DEUTERON . . . . .	Lafayette College
ZETA PHI . . . . .	William Jewell College
DELTA CHI . . . . .	University of California
THETA PSI . . . . .	Colgate University
BETA CHI . . . . .	Lehigh University
KAPPA NU . . . . .	Cornell University
KAPPA TAU . . . . .	University of Tennessee

### Phi Gamma Delta Fraternity

MU SIGMA . . . . .	University of Minnesota
RHO CHI . . . . .	Richmond College
GAMMA PHI CHAPTER . . . . .	Pennsylvania State College
PI IOTA . . . . .	Worcester Polytechnical Institute
CHI . . . . .	Union College
ALPHA CHI . . . . .	Amherst College
NU EPSILON . . . . .	New York University
TAU ALPHA . . . . .	Trinity College
BETA MU . . . . .	Johns Hopkins University
MU . . . . .	University of Wisconsin
CHI IOTA . . . . .	University of Illinois
SIGMA . . . . .	Wittenberg College
DELTA NU . . . . .	Dartmouth College
PI RHO . . . . .	Brown University
OMEGA MU . . . . .	Maine University
IOTA MU . . . . .	Mass. Institute of Technology
XI DEUTERON . . . . .	Adelbert College
SIGMA NU . . . . .	Syracuse University
LAMBDA IOTA . . . . .	Purdue University
THETA . . . . .	University of Alabama
CHI UPSILON . . . . .	University of Chicago
ALPHA PHI . . . . .	University of Michigan
ALPHA IOTA . . . . .	Iowa State University
CHI MU . . . . .	University of Missouri
CHI SIGMA . . . . .	Colorado College
LAMBDA NU . . . . .	University of Nebraska
TAU DEUTERON . . . . .	University of Texas
LAMBDA SIGMA . . . . .	Leland Stanford, Jr., University
SIGMA TAU . . . . .	Washington State University
EPSILON OMICRON . . . . .	University of Oregon
BETA KAPPA . . . . .	Colorado University

The Tau Alpha  
Chapter of  
Phi Gamma Delta

Active Members

1913

WALTER CRANE HATHAWAY  
ALBERT HAITHWAITE, JR.

ALFRED JOSEPH L'HEUREUX  
FRANCIS EARLE WILLIAMS

1914

PETER PAUL LAWLOR  
HOWARD JEROME LIVERMORE

CHARLES TIMOTHY SENAY  
CYRUS THOMAS STEVEN

1915

CHARLES ALFRED BENNETT  
FRANCIS THOMAS CURLEY  
WILLIAM GARLAND EMERSON  
AUSTIN EBER HODGE

RONALD EARL KINNEY  
JAMES PATRICK MURRAY  
LAWRENCE SMITH ROBERTS  
CLIFTON WRIGHT

1916

PHILIP EDGAR ALDRICH  
BRAINERD STINSON RAY

ROBERT SANDERS HOOPER  
FREDERICK PORTER WOOLEY

## Phi Gamma Delta

### Frates in Urbe

BACKUS, H. S., '02  
BARLOW, H. E., A X  
BONNER, C. W., '08  
BRAINERD, C. B., N Δ  
BURDICK, V. G., '11  
CARPENTER, F. D., '10  
CAMPBELL, J. N. H., N Δ  
CAWLEY, S., '11  
CLAPP, R. J., II  
CONKLIN, W. E., '97  
CORBETT, F. J., '08  
CREEDON, A. W., '09  
DUNHAM, D. A., '06  
FALLOW, E. S., '06  
FLYNN, J. D., '97  
FORBES, F. L., N Δ  
FOSTER, E. O., A X  
GREEN, H. C., '10  
GUNNING, J. W., '96  
HINCHLIFFE, J. H., Ω M  
JARMAN, F. T., N Δ  
KELLOGG, A. B., N E  
KNOWLTON, A. E., '10  
LAKIN, W. F., '09  
LESCHKE, A. H., '10  
LOVELAND, F. A., '12  
LINN, E. C., P  
MCKONE, C. W., '08  
MASON, R. L., '08  
MORROW, C. E., '09  
NAEDELE, T. C., N Δ  
NUCKOLS, H. C.  
OWENS, M. F., '05  
PATTERSON, S. C., A X  
ROBBINS, H. E., '08  
SOMMER, K. L., '12  
STITT, H. J. B., '03  
STOKES, R. S., Θ Ψ  
TUTTLE, G. A., X Δ

## The Fraternity of Alpha Chi Rho

Founded in 1895 at Trinity College

### Roll of Chapters

PHI PSI . . . . .	Trinity College
PHI CHI . . . . .	Polytechnic Institute of Brooklyn
PHI PHI . . . . .	University of Pennsylvania
PHI OMEGA . . . . .	Columbia University
PHI ALPHA . . . . .	Lafayette College
PHI BETA . . . . .	Dickinson College
PHI DELTA . . . . .	Yale University
PHI EPSILON . . . . .	Syracuse University
PHI ZETA . . . . .	University of Virginia
PHI ETA . . . . .	Washington and Lee University
PHI THETA . . . . .	Cornell University
PHI GAMMA . . . . .	Wesleyan University

The Phi Psi  
Chapter of  
Alpha Chi Rho

Active Members

1913

ETHELBERT TALBOT SMITH

1914

ETHAN FROST BASSFORD  
EDWIN MICHLET LAZARUS

HOBART JAMES ROBERTS  
ERNEST THEODORE SOMERVILLE

1915

ARTHUR EVERETT BARNES  
JOHN ARCHIE BARNES  
KARL HILDING BEIJ  
RALPH HALM BENT

ERNEST FREEMAN BROWN  
MAURICE LESTER FURNIVALL  
THEODORE CHARLES KYLE  
WILLIAM BLACK ORR

1916

GEORGE MALLETTE FERRIS  
JIRA THAYER JENNINGS  
ROBERT SEYMOUR MORRIS

CHARLES BOOTH PLUMMER  
HERBERT SPENCER  
ELMER SWACHHAMER TIGER

COPYRIGHT 1908  
ALPHA CHI BROTHERHOOD

## Alpha Chi Rho

### *Fratres in Urbe*

BEACH, CARROL C., M.D., Phi Psi, '96

HASTINGS, F. H., Phi Psi, '96

MORGAN, V. F., Phi Psi, '99

ARNOTT, ALEXANDER, Phi Psi, '00

PLIMPTON, R. E., Phi Chi, '01

LORENZ, E. H., Phi Psi, '02

MORBA, K. P., Phi Psi, '02

BLAKESLEE, R. H., Phi Psi, '05

BRAINERD, C. C., Phi Psi, '06

ULRICH, W. L., Phi Delta, '06

LATTIN, R. B., Phi Delta, '07

MOODY, W. H., Phi Psi, '07

BUTHS, L. S., Phi Psi, '08

OZON, W. W., Phi Psi ex-'08

SHERWOOD, C. S., Phi Psi, '08

CONNER, M. A., Phi Psi, '09

BARBER, L. L., Phi Delta, '10

JUDD, W. L., Phi Gamma, '11

WAITE, A. W., Phi Delta, '12

Local Fraternity  
of  
Sigma Psi

Active Members

GRADUATES

JOHN FRANCIS FORWARD

1913

WILLIAM POND BARBER

MUNSEY LEW

RAYMOND HART BENTLEY

MARCUS THORNTON MCGEE

EUGENE GOODWIN SMEATHERS

1914

ROBERT ELLIS CROSS

RAYMOND WEST WOODWARD

1915

SMART BRAND

HAROLD COLTHURST MILLS

EDWARD UPSON COWLES

LEWIS BRADFORD RIPLEY

STANWOOD ADAMS MERRILL

CHESTER RHODES SEYMOUR

CHESTER DAVID THOMPSON

1916

JOSEPH HULME CAHILL

EARL LOUDON

CLARENCE ALBERT MEYER

NATHAN MERRILL PIERPONT

DONALD SAMUEL LINTON

RUSSELL ZIEBELL JOHNSTON

Chartered 1845

**Officers**

REV. JOHN T. HUNTINGTON, M.A., D.D., '50	. . .	<i>President</i>
REV. JOHN J. McCOOK, D.D., LL.D., '63	. . .	<i>Vice-President</i>
REV. SAMUEL HART, D.D., LL.D., '66	. . .	<i>Secretary</i>
GEORGE L. COOK, M.A., '70	. . .	<i>Treasurer</i>
LEONARD D. ADKINS, '13	. . .	<i>Assistant Secretary</i>
WILLIAM P. BARBER, JR., '13	. . .	<i>Assistant Treasurer</i>

**Members Admitted in 1912**

LEONARD DAWSON ADKINS, '13  
 WILLIAM POND BARBER, JR., '13

WANTON

W.B. George - T 1916

## Trinity College Athletic Association

### Officers

CHARLES H. COLLETT . . . . . *President*  
EDWARD J. MYERS . . . . . *Secretary-Treasurer*

### Executive Committee

CHARLES H. COLLETT . . . . . *President A.A.*  
EDWARD J. MYERS . . . . . *Secretary-Treasurer A.A.*  
ROBERT P. WITHINGTON . . . . . *Manager Football Team*  
ARCHIBALD W. WALKER . . . . . *Manager Baseball Team*  
JOHN S. MOSES . . . . . *Manager Track Team*  
CHARLES H. COLLETT . . . . . *Captain Football Team*  
ALFRED J. L'HEUREUX . . . . . *Captain Baseball Team*  
THEODORE F. WESSELS . . . . . *Captain Track Team*

### Graduate Advisory Committee

W. E. A. BULKELEY, '90 . . . . . *Chairman*  
I. K. HAMILTON, '91 . . . . . *Secretary-Treasurer*  
PROFESSOR J. D. FLYNN, '97 . . . . . PROFESSOR J. J. MCCOOK, '63  
HARVEY C. POND, '08 . . . . . PROFESSOR R. B. RIGGS

1912

C. H. COLLETT, '13 . . . . .	<i>Captain</i>
R. P. WITHINGTON, '13 . . . . .	<i>Manager</i>
E. J. MYERS, '14 . . . . .	<i>Assistant Manager</i>
PROFESSOR RAYMOND G. GETTELL . . . . .	<i>Coach</i>

**The Team**

J. B. MOORE, '13, <i>Left End</i>	J. L. COLE, '16, <i>Right End</i>
G. D. HOWELL, '15, <i>Left Tackle</i>	F. LAMBERT, '16, <i>Right Tackle</i>
L. B. CASTATOR, '16, <i>Left Guard</i>	J. A. MOORE, '14, <i>Right Guard</i>
R. E. KINNEY '15, <i>Center</i>	P. P. LAWLOR, '14, <i>Right Half Back</i>
H. A. SAGE, '14, <i>Quarter Back</i>	C. H. COLLETT, '13, <i>Left Half Back</i>
T. C. HUDSON, '14, <i>Full Back</i>	

**Substitutes**

E. S. LELAND, '14	
A. E. DUNSFORD, '15	C. L. MEYER, '16
B. L. B. SMITH, '15	F. P. WOOLEY, '16

TRINITY FOOTBALL TEAM

## Record of Games

### Football

September 28 at Hartford	Trinity 62	Middlebury	0
October 5 at Hartford	Trinity 31	Worcester Tech.	0
October 12 at Hartford	Trinity 27	Bowdoin	0
October 19 at Hartford	Trinity 7	Colgate	24
October 26 at Amherst, Mass.	Trinity 0	Amherst	15
November 5 at New York City	Trinity 16	New York Univ.	0
November 9 at Hartford	Trinity 32	Haverford	0
November 16 at Middletown, Ct.	Trinity 0	Wesleyan	14
November 23 at Medford, Mass.	Trinity 10	Tufts	0

### Summary

Trinity 182 — Opponents 53

Won 6, Lost 3

### Former Captains

'83 C. H. GIESY	'92 G. D. HARTLEY	'02 T. M. SYPHAX
'84 S. T. MILLER	'93 J. W. EDGERTON	'03 W. B. ALLEN
'85 W. W. BARBER	'94 J. STRAWBRIDGE	'04 O. MORGAN
'86 W. W. BARBER	'95 W.S.LANGFORD, Jr.	'05 J. C. LANDEFELD
'87 W. W. BARBER	'96 A. M. LANGFORD	'06 P. DOUGHERTY
'88 E. McP. McCOOK	'97 A. S. WOODLE	'07 E. J. DONNELLY
'89 E. McP. McCOOK	'98 W. B. SUTTON	'08 A. B. HENSHAW
'90 T. P. THURSTON	'99 W. P. BROWN	'09 A. B. HENSHAW
'91 W. C. HILL	'00 W. P. BROWN	'10 E. B. RAMSDALL
'91 H. S. GRAVES	'01 J. HENDERSON	'13 C. H. COLLETT

## Review of the Football Season

COLLETT

In reviewing the football season, one may look at it from two points of view, the total score of the team against that of the opponents, or the games won and lost. From the first view-point the season of 1912 was decidedly a success, the Blue and Gold team making a total of 185 points to their opponents' 53; from the second, out of nine games played six were won, three lost. The teams defeated were, in order, Middlebury, Worcester Tech., Bowdoin, New York University, and Tufts. Bowdoin had the strongest team in Maine this year and, though light, had a fast and varied attack. Tufts was another all-around good team, holding the Army 14—7 the week before the Trinity game.

Colgate, Amherst, and Wesleyan defeated Trinity; Colgate for the first time in the history of football relations between the colleges and Wesleyan for the first time in six years. Both colleges had the best teams they have turned out for years. The Colgate aggregation was one of the strongest in New York State, while Wesleyan held Yale to a 10 to 3 score. The Amherst defeat came in an off-day for the Blue and Gold, and the Massachusetts team was not up to the usual Trinity standard.

The ruling out of the onside kick, which was utilized successfully last year, made it a little harder for Trinity to develop a powerful attack, but the difficulty was overcome; and with a strong backfield supported by a strong fighting line, most of the gains were made by straight football, through the line or around the end. Even in games in which Trinity was defeated, it frequently happened that the Blue and Gold outplayed their opponents for a large part of the game, rushing them off their feet, and carrying the ball to within striking distance of the goal, only to lose it by a fumble or a failure to make downs. Twice, in both the Amherst and the Colgate games, the ball was within inches of the goal line, only to be lost by an unfortunate fumble.

One particularly noteworthy thing about the season was the splendid spirit and enthusiasm shown by the college body.

LAWLOR

# THE TRINITY IVY 1914

All the home games were attended by the entire college body, and great numbers followed the team to Wesleyan, Amherst, New York, and Tufts. Moreover, even when the team was being defeated, the cheering from the bleachers was continuous and no one permitted himself even to think of defeat until the end of the game.

The first game was played with Middlebury. The game was a walk-over for Trinity. Line plunges carried the ball down the field again and again for touchdowns. Worcester Tech. proved an easy proposition on the following Saturday. The game showed that the team was developing a strong attack. Bowdoin was the next victim to the tune of 27 to 0. The whole team played like "All American" material, and succeeded in rushing the ball over the goal line four times against the strong Bowdoin defense.

On the following Saturday, Colgate came to Hartford with a heavy team and with an excellent attack and defense succeeded in rolling up a 24 to 7 score. Two of the regular Trinity line men were injured and unable to play in the game. The team was not by any means as much outplayed as the score would seem to indicate. Amherst repeated the stunt next week. Two fumbles in the five-yard zone cost Trinity the game.

The Blue and Gold team had a come-back on Election Day, beating New York University 16 to 0, before a record-breaking crowd. Hudson showed great form in the game by tearing through holes in the N. Y. U. defense, opened wide by the Trinity linemen. The New York team outweighed Trinity at least ten pounds to the man.

Haverford proved easy on the following Saturday, and though the Quaker team played a snappy game, they were clearly outclassed.

The next week Wesleyan defeated Trinity 14 to 0, the first time in six years. The score, however, does not describe the game. The first half, and especially the second quarter, Trinity had things a good deal their own way, in fact once had the ball within six inches of the coveted goal. It was Bacon's splendid running in the second half that scored the two touchdowns for Wesleyan.

The final game was with Tufts. The team worked like a machine in this game and showed the best form of the season. Tufts was defeated 10 to 0.

MOORE

WITHINGTON

THE TRINITY IVY 1914

1912

A. J. L'HEUREUX	. . . . .	Captain
R. L. DEPPEN	. . . . .	Manager
A. W. WALKER	. . . . .	Assistant Manager
T. DOWD	. . . . .	Coach

The Team

M. SPORER, '12, <i>First Base</i>	T. F. McCUE, '15, <i>Center Field</i>
O. GILDERSLEEVE, '12, <i>Second Base</i>	J. W. VIZNER, '15 <i>Left Field</i>
I. B. SHELLY, '15, <i>Third Base</i>	H. B. WARNER, '13, <i>Pitcher</i>
J. P. MURRAY, '15, <i>Shortstop</i>	H. W. S. COOK, '12, <i>Pitcher</i>
C. H. HOWELL, '12, <i>Right Field</i>	W. H. BLEECKER, JR., '12, <i>Pitcher</i>
A. J. L'HEUREUX, '13, <i>Catcher</i>	

Substitutes

W. CHAPIN, '15	S. BRAND, '15	P. M. SWIFT, '15
----------------	---------------	------------------

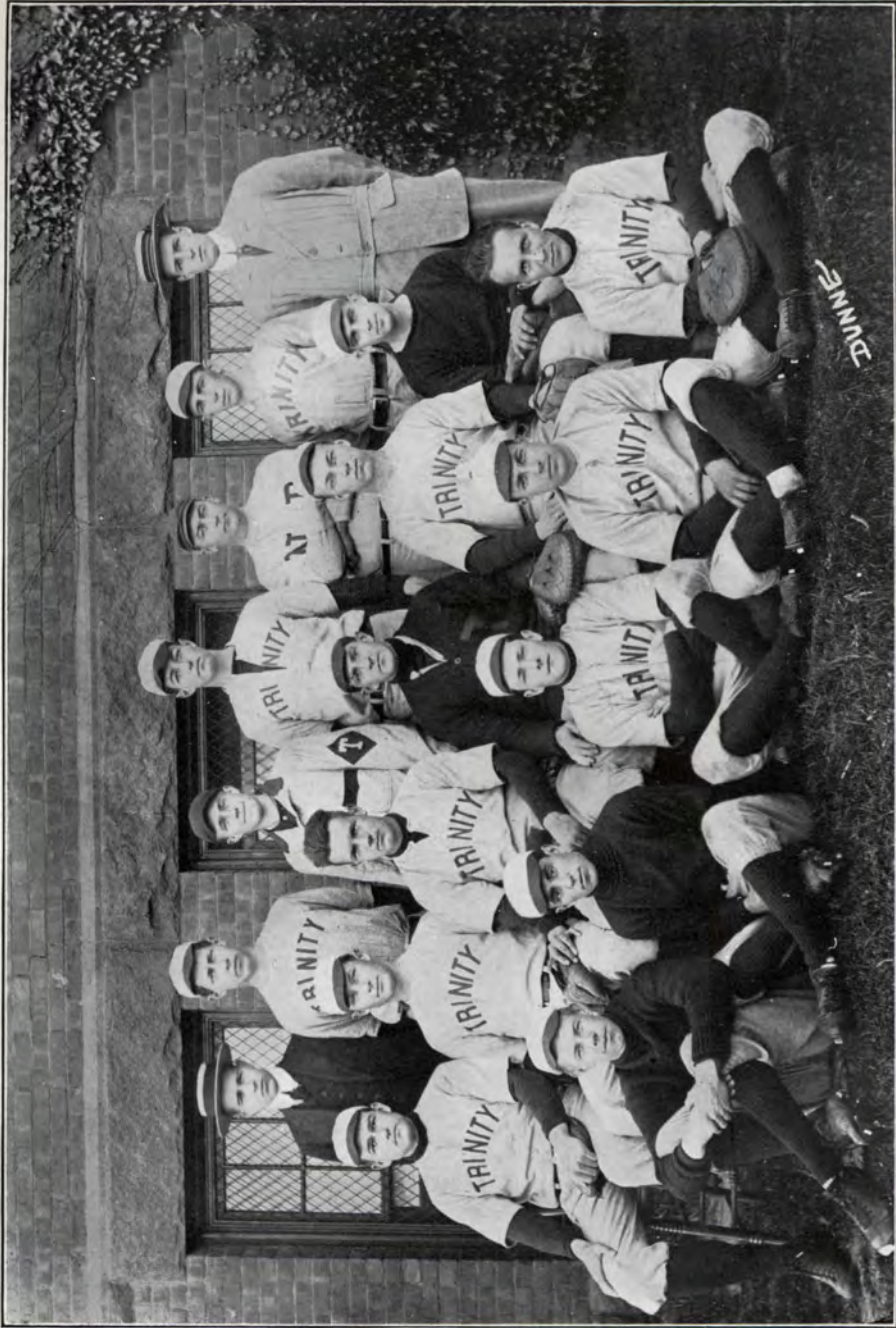

TRINITY BASEBALL TEAM

## Record of Games

### Baseball

March 30	at New Haven	Trinity	2	Yale	7
April 9	at Washington	Trinity	6	Catholic University	12
April 10	at Lexington	Trinity	1	Washington and Lee	18
April 11	at Lexington	Trinity	6	Washington and Lee	7
April 12	at Charlottesville	Trinity	7	University of Virginia	8
April 13	at New Brunswick	Trinity	2	Rutgers	7
April 20	at Hartford	Trinity	6	Villa Nova	1
April 25	at Hartford	Trinity	1	Franklin and Marshall	3
April 27	at Troy	Trinity	8	R. P. I.	9
May 1	at New York	Trinity	2	Columbia	12
May 4	at Worcester	Trinity	9	Worcester Tech.	8
May 9	at Hartford	Trinity	Rain	Tufts	Rain
May 11	at Middletown	Trinity	1	Wesleyan	11
May 18	at Hartford	Trinity	6	Colgate	5
May 25	at Hartford	Trinity	1	Wesleyan	9
May 30	at Middletown	Trinity	3	Wesleyan	2
June 1	at New York	Trinity	6	N. Y. U.	1
June 4	at Hartford	Trinity	3	Dartmouth	2
June 8	at Hartford	Trinity	0	Amherst Aggies	8
June 22	at Hartford	Trinity	4	Chinese College, Hawaii	11

### Summary

Trinity 74, Opponents 141  
 Won 6, Lost 13

### Former Captains

'67 E. R. BREVOORT	'83 C. M. KURTZ	M. H. COGGESHALL
'68 E. R. BREVOORT	'84 F. E. JOHNSON	'97 D. C. GRAVES
'69 A. BROCKLESBY	'85 J. W. SHANNON	'98 D. C. GRAVES
'70 A. BROCKLESBY	'86 J. W. SHANNON	'99 J. H. K. DAVIS
'71 E. B. WATTS	'87 J. W. SHANNON	'00 H. McK. GLAZEBROOK
'72 E. B. WATTS	'88 G. W. BRINLEY	'01 R. FISKE
'73 E. B. WATTS	'89 T. L. CHERITREE	'02 E. GOODRIDGE
'74 C. E. CRAIK	'90 R. McC. BRADY	'03 H. D. BRIGHAM
'75 F. T. LINCOLN	'91 H. S. GRAVES	'04 E. J. MANN
'76 G. S. HEWITT	'92 H. S. GRAVES	C. F. CLEMENT
'77 W. E. ROGERS	'93 G. D. HARTLEY	'05 C. F. CLEMENT
'78 F. W. WHITE	'94 J. J. PENROSE	'06 J. F. POWELL
'79 W. N. ELBERT	'95 H. R. DINGWELL	'07 O. W. BADGLEY
'80 W. J. ROGERS	J. J. PENROSE	'08 I. L. XANDERS
'81 G. D. HOWELL	C. DuB. BROUGHTON	'09 M. A. CONNOR
'82 A. H. WRIGHT	'96 A. J. WILLIAMS	'10 A. M. SMITH
	'11 J. O. CARROLL	

## Review of the Baseball Season

L'HEUREUX

The baseball season for 1912 can best be described (that is if we cling to the vocabulary of the discreet) in a few short words. These words are not often found in connection with our sports at Trinity and it is perhaps with a feeling of sadness and dejection that we are forced to inscribe such terms upon our tablet of athletic fame. Our words of description are merely those that would be assigned to a team that, divested of its confidence by numerous defeats, still fought with a bulldog's tenacity for that which it represented, Trinity. We could not say that the team was hopeless; we can only say that it lacked that spirit, that "ginger" if you will, which is the necessary element for a winning combination.

The team started under a handicap, since the entire infield, with the exception of pitchers and catcher, had to be made up of men who were either freshmen or were unfamiliar with their positions. Anyone with any insight as to the necessities of a successful ball team knows that it is difficult to mould a winning combination out of men who have never before played together. A team must work together. They must be, in a sense, a machine, a unit.

Spring came rather late and the early games of the schedule, being with Southern Colleges who had received the benefits of much practice, were merely a series of defeats — some bad ones, and some by a narrow margin, which were by no means a disgrace. Long rides, little sleep, changes of food and water; all these affected the players. However, the trip furnished experience, and on the whole was an advantage to the men.

With weak hitting and base-running, the nine carried itself very well in spite of these two deficiencies. The pitching, with the exception of one man, was not altogether satisfactory. The fielding on the whole was good.

After the southern trip the team took a decided brace, winning from such teams as Villa Nova, New York University, and Dartmouth. But these victories were overshadowed by the two defeats at the hands of Wesleyan.

For the coming year we can hope for better results because the team will need but few changes. There is considerable material in the Freshman Class and, with only three positions to fill with new men, the nine should go well. All the men remaining have had at least one season together and that is an advantage of considerable importance. Pitchers are lacking, but aside from that we cannot see but that Trinity will fare well on the diamond this coming season.

DEPPEN

1912

HARRY WESSELS, '12	. . . . .	<i>Captain</i>
W. S. MARSDEN, JR., '13	. . . . .	<i>Manager</i>
J. S. MOSES, '14	. . . . .	<i>Assistant Manager</i>
J. J. O'CONNELL	. . . . .	<i>Coach</i>

The Team

100-YARD DASH .	Collett, '13, Sage, '14.
220-YARD DASH .	Collett, '13, Furnivall, '15.
440-YARD RUN .	Hall, '15, Furnivall, '15.
HALF-MILE RUN	Craik, '12, Wessels, '14.
MILE RUN . . .	Smith, '13, Wessels, '14, Crehore, '14.
TWO-MILE RUN .	Spofford, '14, Crehore, '14.
120-YARD HURDLES	Hudson, '14, Smith, '15.
220-YARD HURDLES	Clark, '12, Hudson, '14, Hall, '15.
HIGH JUMP . . .	Holcomb, '12, Sage, '14.
BROAD JUMP . .	Hudson, '14, Sage, '14, Furnivall, '15.
POLE VAULT . .	Wessels, '12, Stevens, '14.
SHOT PUT . . .	Hudson, '14.
HAMMER THROW	Hudson, '14.
DISCUS THROW	Hudson, '14.

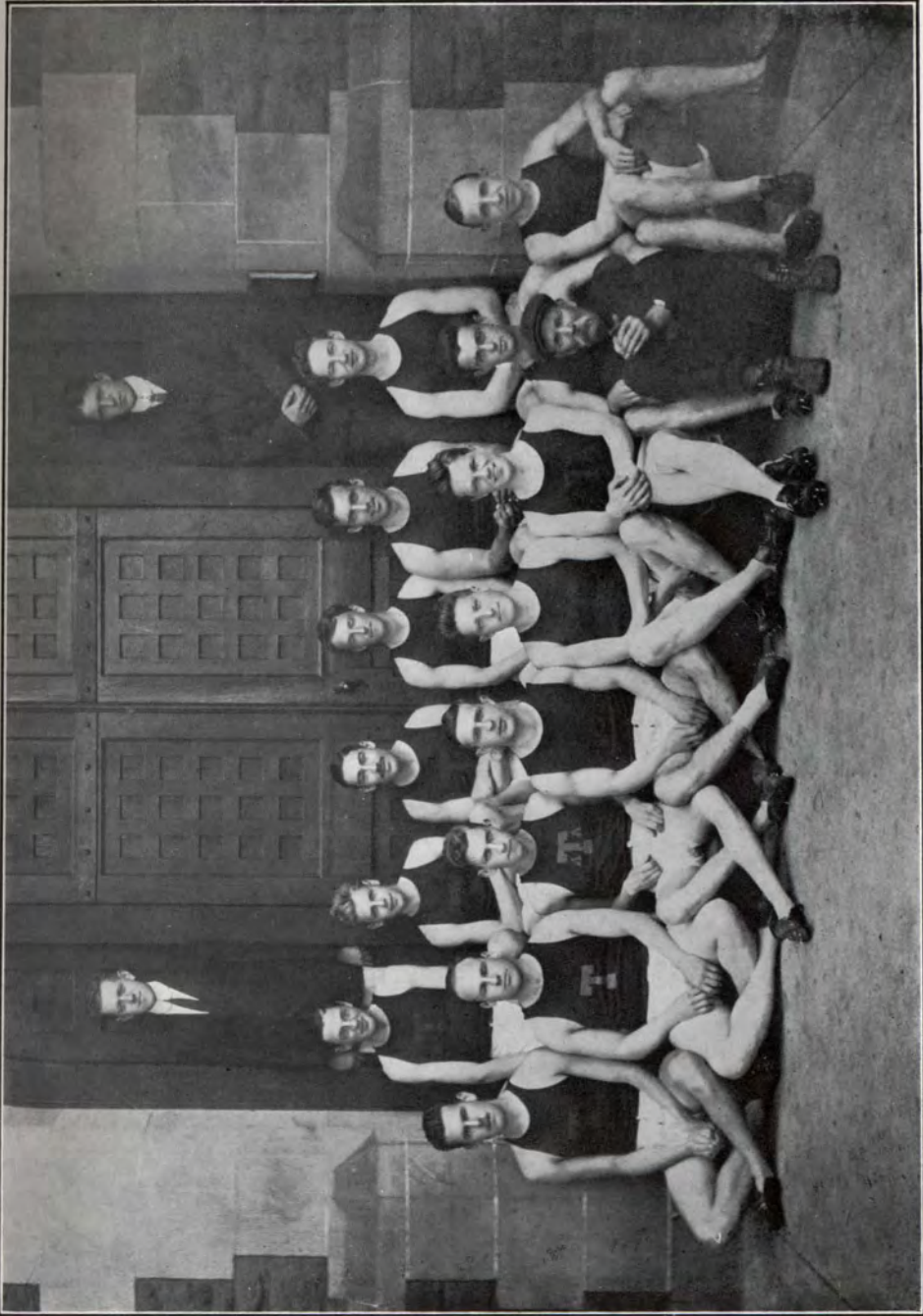

TRINITY TRACK TEAM

## Review of the Track Season

WESSELS

Compared with the work of past years the track season of 1912 was a success; judged by the actual number of points scored against opponents it was only a fair showing. Starting with a strong nucleus of experienced men, it was expected that the standard of work would be high and that a number of college records would be bettered. This proved to be true. However, Trinity met strong opponents and won no victories. The team went into the Triangular Meet with no coach and little training, and the result was expected. The following Saturday the men showed their true form and forced Wesleyan to their limit in order to win a victory by a narrow margin. The meet with Union was close and spectacular, but Trinity, with a crippled team,

was forced to second place.

In individual work, Hudson, '14, made the best showing, winning 40 points out of a total of 130½. In various meets he placed in the hammer, shot, discus, broad-jump, low and high hurdles, and in the Union meet he broke the college record for the hammer throw, already held by him, placing the present record at 137 ft. 6 in.

Captain Wessels was next in number of points, having won the pole vault in every meet, and having tied for second place in this event in the New England Intercollegiates.

Next in order come Sage, '14, Furnivall, '15, Wessels, '14, Hall, '15, and Crehore, '14, all of whom did good work.

The greatest promise of the season lies in the future. Few men are lost by graduation, and the prospects for 1913 are the brightest.

MARSDEN

## Trinity Athletic Record

<i>Event</i>	<i>Record</i>	<i>Name</i>	<i>Date</i>
100-YARD DASH	10 1-5 sec.	V. G. Burdick, '11	1909
220-YARD DASH	22 3-5 sec.	H. S. Graves, '92	1892
440-YARD DASH	51 sec.	W. A. Sparks, '97	1897
880-YARD RUN	2 min. 7 sec.	W. J. Nelson, '10	1907
1-MILE RUN	4 min. 40 sec.	M. S. Crehore, '14	1912
2-MILE RUN	10 min. 39 sec.	D. C. Pond, '08	1906
120-YARD HURDLES	16 sec.	H. B. Olmsted, '08	1907
220-YARD HURDLES	26 1-5 sec.	H. C. Pond, '08	1906
HIGH JUMP	6 ft. 1 in.	I. K. Baxter, '99	1897
BROAD JUMP	22 ft. 5 1-4 in.	H. C. Van Weelden, '03	1902
POLE VAULT	12 ft. 3-4 in.	P. Maxon, '11	1911
SHOT PUT	37 ft. 7 1-2 in.	S. Carter, '94	1893
HAMMER THROW	137 ft. 6 in.	T. C. Hudson, '14	1912
DISCUS THROW	103 ft. 6 in.	T. C. Hudson, '14	1912

### Former Captains

'88 M. C. WARNER	'00 G. BRINLEY
'89 W. E. A. BULKELEY	'01 F. R. STURTEVANT
'90 R. H. HUTCHINS	'02 G. D. RANKIN
'91 E. R. LAMPSON, JR.	'03 G. D. RANKIN
'92 E. S. ALLEN	'04 C. W. REMSEN
'93 C. A. LEWIS	'05 C. W. REMSEN
'94 L. I. BELDEN	A. R. GOODALE
'95 E. DE K. LEFFINGWELL	'06 D. W. GATESON
'96 W. A. SPARKS	'07 H. B. OLMSTED
'97 W. A. SPARKS	'08 H. B. OLMSTED
'98 C. W. HENRY	'09 H. I. MAXSON
'99 C. W. HENRY	'10 C. B. JUDGE
	'11 PAUL MAXON

There once was a student  
of Trinity  
Who, during his course in  
Divinity  
Couldnt fix on a creed  
That quite answered  
his need —  
When he chanced upon  
Psychic Affinity —

— Otho Cushing —

# MINOR ATHLETICS

THE TRINITY IVY 1914

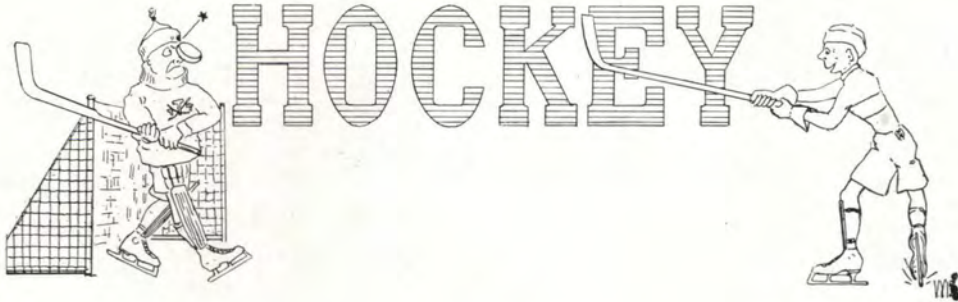

1913

G. C. BURGWIN, JR. . . . . Captain  
 R. F. WALKER . . . . . Manager

**The Team**

F. J. BRAINERD, '13, <i>Goal</i>	R. F. WALKER, '14, <i>Center</i>
A. JOHNSON, '15, <i>Point</i>	J. L. COLE, '15, <i>Left Wing</i>
G. D. HOWELL, '15, <i>Cover Point</i>	A. HOWELL, '13, <i>Right Wing</i>
G. C. BURGWIN, '14, <i>Rover</i>	H. L. BRAINERD, '15, <i>Substitute</i>

**Record**

January 11	Trinity vs. Amherst	no ice
January 18	Trinity vs. Williams	no ice
January 25	Trinity vs. Springfield Y. M. C. A. College	no ice
February 8	Trinity 0, Syracuse 12	at Syracuse
February 14	Trinity 2, R. P. I. 1	at Troy
February 15	Trinity 0, Army 4	at West Point
February 19	Trinity 3, Wesleyan Independents 2	at Hartford

## Review of the Hockey Season

**T**HE Hockey Team was fairly successful this season, winning half the games played. It was handicapped the first of the winter by lack of ice, but came back a little toward the end. With practically no practice they went to Syracuse and were overwhelmed by the very good team of that University. In their next trip they broke even, defeating Rensselaer Polytech. Institution, but losing to the Army in a game played under very unfavorable conditions. They ended by defeating the Wesleyan Independents in a close game on our ice.

Everything considered, the season, though not especially brilliant, was by no means disappointing and the prospects for the future of this sport are encouraging.

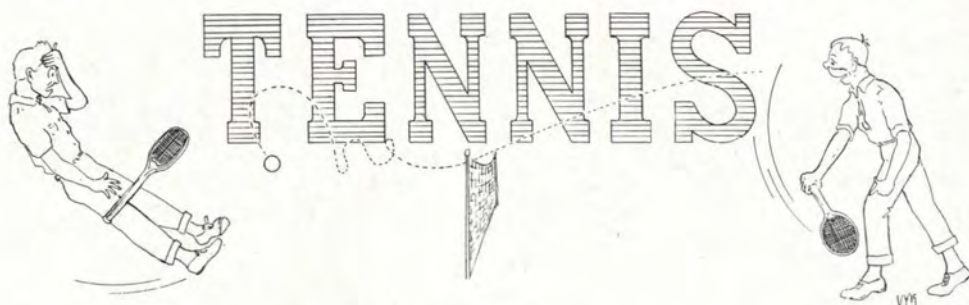

## Tennis Association

E. L. WARD, '13 . . . *President*      C. H. BOEHM, '15      *Secretary-Treasurer*  
 G. C. BURGWIN, '14 *Vice-President*      E. L. WARD, '13 . . .      *Manager*

### Representatives at Longwood, 1912

A. E. PULFORD, '12

C. CARPENTER, '12

### Schedule of Matches, 1913

April 19	at Hartford	Connecticut Aggies
May 3	at Hartford	Wesleyan
May 9	at Hartford	Brown
May 10	at Hartford	Springfield
May 17	at Amherst	Amherst
May 19	at Boston	N. E. Intercollegiates
May 30	at Williamstown	Williams
May 31	at Hartford	Massachusetts Aggies
June 4	at Hartford	Columbia

### The Team

G. C. BURGWIN, '14, *Captain*      E. L. WARD, '13, *Manager*  
 S. H. EDSALL, '15      C. H. BOEHM, '15

### Annual Fall Tournament

#### Singles

Won by G. C. BURGWIN, '14

Runner-up, S. H. EDSALL, '15

#### Doubles

Won by G. C. BURGWIN, '14 and E. L. WARD, '13

### Review of the Tennis Season

**T**HE Tennis Team last year, playing without its captain all the season, did very well under the conditions, winning half the matches played. This year, with three veterans left from last year, and fine material in the entering class, should be a bright one for the team. The schedule calls for hard work, but as in years before, we have no doubt that the team will acquit itself with glory to its college and itself.

## College Athletic Cups

The George Sheldon McCook Cup — Presented by Professor J. J. McCook, '63, as a memorial to his son, G. S. McCook, '97—to be awarded to the student making the best record in athletics during the year.

### Holders

J. HENDERSON, '02	P. DOUGHERTY, '07
H. D. BRIGHAM, '03	E. J. DONNELLY, '08
W. B. ALLEN, '04	P. ROBERTS, '09
O. MORGAN, '06	R. C. ABBEY, '10
	E. B. RAMSDELL, '11
P. A. AHERN, '12 (present holder)	

The Record Cup — Presented by E. Brainerd Bulkeley, '90, to be awarded to students who break college athletic records.

### Present Holders

H. B. OLMSTED, '08	W. S. EATON, '10
D. C. POND, '08	P. MAXON, '11
H. C. POND, '08	T. C. HUDSON, '14
W. J. NELSON, '10	M. S. CREHORE, '14

The Underwood Cup — Presented by J. C. Underwood, '96, to be competed for at each fall Underclass Meet.

### Present Holder

1915

Batting Cup — Held by A. J. L'Heureux, '13

Interclass Track Trophies

First, 1914    Second, 1912

The Gymnasium, Leffingwell, and McCracken Cups were not competed for.

## Men Who Wear the "T"

### Football

C. H. COLLETT, '13, <i>Captain</i>	G. D. HOWELL, '15
R. P. WITHINGTON, '13, <i>Manager</i>	R. E. KINNEY, '15
J. B. MOORE, '13	A. E. DUNSFORD, '15
F. S. FITZPATRICK, '14	B. L. B. SMITH, '15
T. C. HUDSON, '14	L. B. CASTATOR, '16
P. P. LAWLOR, '14	J. L. COLE, '16
J. A. MOORE, '14	F. LAMBERT, '16
H. A. SAGE, '14	R. G. GETTELL, <i>Honorary</i>

### Baseball

A. J. L'HEUREUX, '13, <i>Captain</i>	T. F. McCUE, '15
R. L. DEPPEN, '13, <i>Manager</i>	J. P. MURRAY, '15
H. B. WARNER, '13	I. B. SHELLY, '15
J. W. VIZNER, '15	

### Track

H. WESSELS, '12, <i>Captain</i>	T. C. HUDSON, '14
W. S. MARSDEN, '13, <i>Manager</i>	H. A. SAGE, '14
J. S. CRAIK, '12	T. F. WESSELS, '14
C. S. HOLCOMB, '12	M. L. FURNIVALL, '15
M. S. CREHORE, '14	E. H. HALL, '15

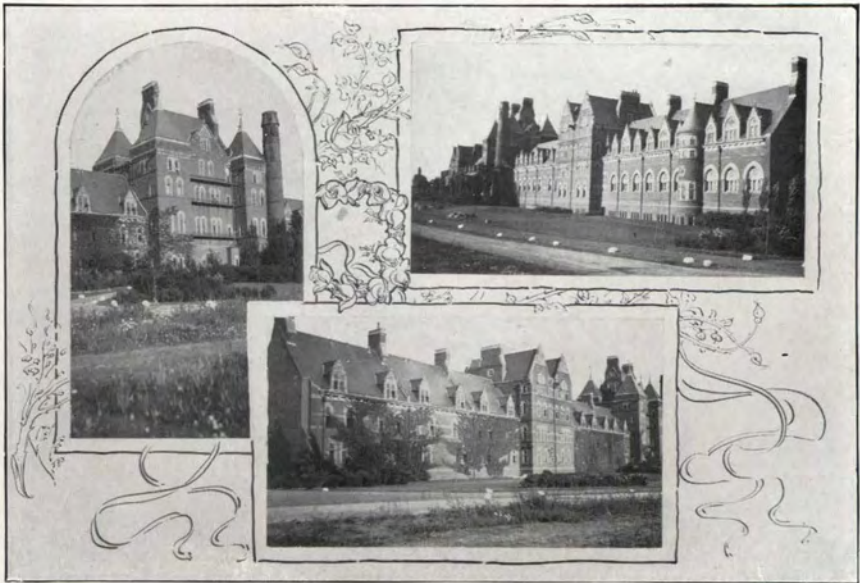

# SOCIAL EVENTS

## Junior Week Concert

### Program

#### Part 1

- |    |   |                       |
|----|---|-----------------------|
| 1. | (a) "At Trinity, At Trinity" . . . . .        | <i>Burgwin, '82</i>   |
|    | (b) "Drinking Song" . . . . .                 | <i>Benedict</i>       |
|    | GLEE CLUB                                     |                       |
| 2. | "Phryne Waltz" . . . . .                      | <i>De-Soletto</i>     |
|    | MANDOLIN CLUB                                 |                       |
| 3. | Vocal Solo . . . . .                          | <i>Bond</i>           |
|    | MR. FORT                                      |                       |
| 4. | (a) "O Ye Tears" . . . . .                    | <i>Weyhe</i>          |
|    | (b) "The Night has a Thousand Eyes" . . . . . | <i>Weyhe</i>          |
|    | GLEE CLUB                                     |                       |
| 5. | "Everybody Two-Step" . . . . .                | <i>Selected</i>       |
|    | INSTRUMENTAL QUARTET                          |                       |
| 6. | Vocal Solo . . . . .                          | <i>Rosenbaum, '14</i> |
|    | MR. SPOFFORD                                  |                       |
| 7. | "Rosary" . . . . .                            | <i>Nevin</i>          |
|    | GLEE CLUB                                     |                       |

#### Part 2

- |     |  |                     |
|-----|--|---------------------|
| 8.  | "Monstrat Viam" . . . . .                        | <i>Odell</i>        |
|     | MANDOLIN CLUB                                    |                     |
| 9.  | (a) "Kentucky Babe" . . . . .                    | <i>Geibel</i>       |
|     | (b) "I Think of Thee" . . . . .                  | <i>Haertel</i>      |
|     | GLEE CLUB QUARTET                                |                     |
| 10. | "Ciribiribin Waltz" . . . . .                    | <i>Pestalozza</i>   |
|     | GLEE AND MANDOLIN CLUBS                          |                     |
| 11. | Recitations . . . . .                            |                     |
|     | MR. BRAINERD                                     |                     |
| 12. | (a) "My Love is Like a Red, Red Rose" . . . . .  | <i>Vogrich</i>      |
|     | (b) "Drink To Me Only with Thine Eyes" . . . . . | <i>Vogrich</i>      |
|     | GLEE CLUB  |                     |
| 13. | "'Neath the Elms" . . . . .                      | <i>Burgwin, '82</i> |
|     | GLEE CLUB  |                     |

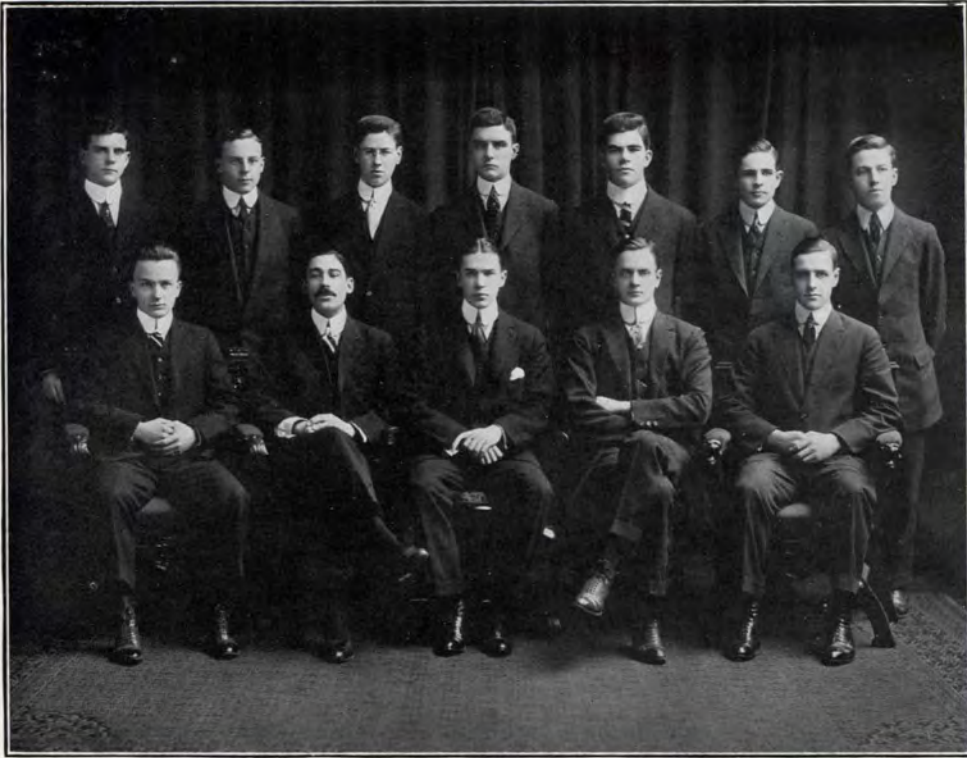

### Junior Promenade Committee

GEORGE COLLINSON BURGWIN, JR., . . . . . *Chairman*  
LOUIS ONDERDONK DE RONGÉ . . . . . *Secretary-Treasurer*

JOHN PAUL BEGLEY  
KENNETH WELLES BOYNTON  
MORTON STIMSON CREHORE, JR.  
ROBERT ELLIS CROSS  
ARTHUR FORD GEDDES EDGELOW  
HORACE FORT  
PETER PAUL LAWLOR  
THOMAS WOLCOTT LITTLE  
ERNEST THEODORE SOMERVILLE  
ARCHIBALD WILSON WALKER

Heards

JUNIOR PROM. GIRL

SOPHOMORE HOP GIRL

### Sophomore Hop Committee

GEORGE COLLINSON BURGWIN, JR., *Chairman*

KENNETH WELLES BOYNTON

HOWARD JOSEPH DALEY, JR.

THOMAS WOLCOTT LITTLE

EDWARD JEFFERSON MYERS

ROBERT ELLIS CROSS

HORACE FORT

PETER PAUL LAWLOR

ERNEST THEODORE SOMERVILLE

THEODORE FRANCIS WESSELS

## Sophomore Smoker

April 19, 1912

### Committee

BENJAMIN LOUIS RAMSAY, *Chairman*

WALTER F. BORCHERT

RAYMOND H. DEXTER

STEPHEN F. DUNN

JOSEPH H. EHLERS

U. ALBERT HICKS

PETER PAUL LAWLOR

EDWIN M. LAZARUS

PHILLIP S. PAGE

WILLIAM L. ROSENBAUM

RAYMOND W. WOODWARD

JAMES A. MOORE, *Ex-Officer*

## 1914 Minstrels

### "A Study in Black"

Words and Music by W. L. ROSENBAUM

Lyrics Arranged by W. B. SPOFFORD

Produced by W. L. ROSENBAUM

### Musical Program

1. Opening Chorus, "Trin. 1-9-1-4" . . . . . COMPANY  
Interlocutor's Entrance
2. End Men's Song, "A Laugh We Fling"  
SPOFFORD AND ROSENBAUM
3. "Dusky Sue" . . . . . E. P. WROTH AND QUARTET
4. Baseball Song . . . . . HORACE FORT AND COMPANY
5. College Medley . . . . . END MEN, QUARTET AND COMPANY
6. "Senorita" . . . . . L. O. DE RONGÉ  
(Assisted by Tom, Jim, and Felix, the Trinity Symphony)
7. "I Can't Remember Its Name" . . . . . SPOFFORD
8. Ballad, "Sunny South" . . . . . C. E. CRAIK, JR., AND COMPANY
9. "That Hippo Glide" . . . . . W. L. ROSENBAUM

(Short Intermission)

### Baudeville (a la Poli's)

- (a) "Marvelous Griffith," Lightning Calculator (?)

W. F. BORCHERT

(Assisted by F. S. Fitzpatrick)

- (b) "Impersonations of Harry Fox"

W. B. SPOFFORD

Chorus Girls, P. P. LAWLOR AND T. C. HUDSON, JR.

10. Finale, "Cheer for Old Trin." . . . . . COMPANY

Stage Manager and Property Man, J. S. MOSES

Assistants, G. H. ELDER AND E. M. LAZARUS

# THE TRINITY IVY 1914

## Members of the Company

F. S. FITZPATRICK	.	.	.	.	.	.	.	.	.	<i>Interlocutor</i>
W. L. ROSENBAUM	}	.	.	.	.	.	.	.	.	<i>End Men</i>
W. B. SPOFFORD		.	.	.	.	.	.	.	.	
F. E. BARIDON										A. LEVIN
W. F. BORCHERT										T. W. LITTLE
G. C. BURGWIN, JR.										J. A. MOORE
C. W. COOKE										E. J. MYERS
C. E. CRAIK										B. L. RAMSAY
M. S. CREHORE, JR.										L. O. DE RONGÉ
R. H. DEXTER										C. T. SENAY
A. F. G. EDGELOW										E. T. SOMERVILLE
HORACE FORT										A. W. WALKER
T. C. HUDSON, JR.										R. F. WALKER
P. P. LAWLOR										E. P. WROTH

Owing to the great success and popularity of the 1914 Minstrels, they were presented a second time under the direction of the Senior Class, on the evening of June 22, 1912, in Alumni Hall.

PRACTICE ON THE GRIDIRON

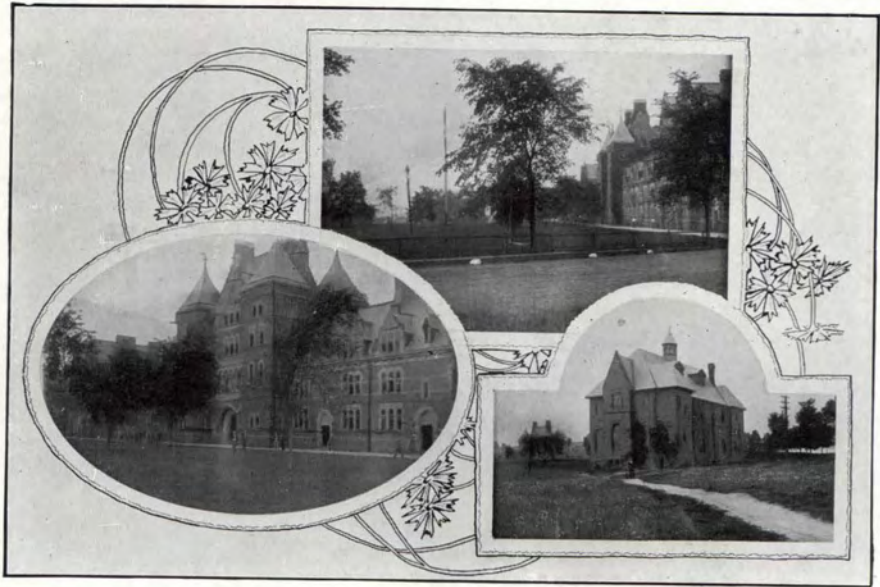

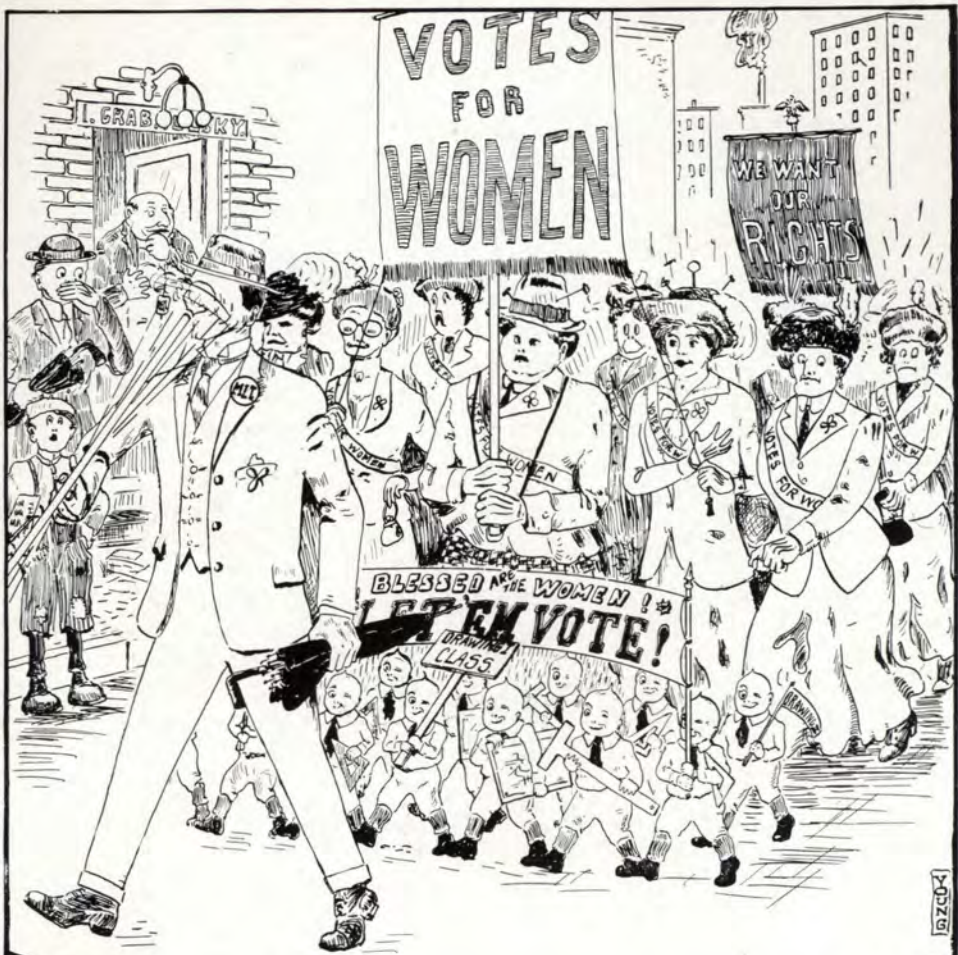

# ORGANIZATIONS

IVY BOARD

**The Trinity Ivy**

Established 1873

**Board of Editors**

*Editor-in-Chief*

WALTER FREDERICK BORCHERT . . . . . New York

*Managing Editor*

LOUIS ONDERDONK DE RONGÉ . . . . . Maryland

*Athletic Editors*

CHARLES EWELL CRAIK, JR. . . . . Kentucky

FRANCIS STUART FITZPATRICK . . . . . New York

*Associate Editors*

KENNETH WELLES BOYNTON . . . . . Connecticut

ROBERT ELLIS CROSS . . . . . Connecticut

STEPHEN FRANCIS DUNN . . . . . Connecticut

LESLIE FREDERICK WALLACE . . . . . Massachusetts

*Business Manager*

ERNEST THEODORE SOMERVILLE . . . . . Ohio

*Assistant Business Manager*

EDWIN MICHLET LAZARUS . . . . . Pennsylvania

*Associate Business Managers*

EDWARD JEFFERSON MYERS . . . . . Connecticut

CHARLES TIMOTHY SENAY . . . . . Connecticut

TRIPOD BOARD

## The Trinity Tripod

Established 1904

Published Tuesdays and Fridays in each week of the college year

### Board of Editors

#### EDITORIAL DEPARTMENT

S. H. EVISON, '13	Editor-in-Chief
LEONARD D. ADKINS, '13	Athletic Editor
SAMUEL S. SWIFT, '13	Alumni Editor
THOMAS G. BROWN, '13	Associate Editors
LOUIS O. DE RONGÉ, '14	
CHARLES E. CRAIK, JR., '14	
ALLAN B. COOK, '13	

#### BUSINESS DEPARTMENT

BENJAMIN L. RAMSAY, '14	Advertising Manager and Treasurer
KENNETH B. CASE, '13	Circulation Manager
JOHN S. MOSES, '14	Business Manager Alumni Supplement

## Senate

1912-1913

JOHN BIGELOW MOORE, '13	<i>President</i>
SAMUEL HERBERT EVISON, '13	<i>Secretary</i>
WILLIAM POND BARBER, JR., '13	WALTER STUART MARSDEN, '13
LEWIS GEORGE BEARDSLEY, '14	ERNEST THEODORE SOMERVILLE, '14
CHARLES HENRY COLLETT, '13	WILLIAM BENJAMIN SPOFFORD, '14
ANDREW JOHN CRIGHTON, '13	FRANCIS BELL STITES, '15
FRANCIS STUART FITZPATRICK, '14	FRANCIS EARLE WILLIAMS, '13
RICHARD LAWTON DEPPEN, '13 (Fall Term)	
ALFRED JOSEPH L'HEUREUX, '13 (Spring Term)	
THEODORE FRANCIS WESSELS, '14 (Spring Term)	

MUSICAL CLUBS

TRINITY MUSICAL CLUBS

# Musical Clubs

## Officers

WILLIAM B. SPOFFORD, '14 . . . . . *President*  
WILLIAM B. PRESSEY, '15 . . . . . *Manager*

## Glee Club

HORACE FORT, '14, *Leader*

### *First Tenors*

C. A. BENNETT, '15  
C. H. COLLETT, '13  
A. HARDING, JR., '16  
E. G. SCHMITT, '16  
D. S. SQUIRE, '15  
A. T. USHER, '15  
E. P. WROTH, '14  
E. J. MYERS, '14

### *Second Tenors*

O. W. CRAIK, '16  
V. F. F. DiNEZZO, '16  
S. H. EVISON, '13  
H. FORT, '14  
G. G. NILSSON, '15  
L. O. DE RONGÉ, '14  
N. R. SAGE, '15

### *First Basses*

C. E. CRAIK, '14  
S. H. EDSALL, '15  
J. A. MOORE, '14  
J. G. N. MITCHELL, '16  
W. B. PRESSEY, '15  
I. B. SHELLEY, '15  
W. B. SPOFFORD, '14

### *Second Basses*

H. L. BRAINERD, '15  
T. W. LITTLE, '14  
R. PIERCE, '16  
C. R. SANBURY, '13  
A. R. WALKER, '14

## Mandolin Club

JAMES A. MOORE, '14, *Leader*

### *First Mandolins*

F. E. BARIDON, '14  
T. H. CRAIG, JR., '16  
N. J. GEORGE, '16  
G. D. HOWELL, JR., '15  
R. S. MARTIN, '16  
J. A. MOORE, '14  
L. O. DE RONGÉ, '14  
E. G. SCHMITT, '16  
H. B. THORNE, JR., '16  
V. YOUNG, '15  
R. H. WOODWARD, '14

### *Second Mandolins*

A. HOWELL, '13  
J. G. N. MITCHELL, '16  
L. B. RIPLEY, '14  
S. S. SWIFT, '13

### *Violoncello*

R. PIERCE, '16

### *Piano*

E. A. NILES, '16  
C. H. PERKINS, '16

### *Guitars*

C. H. BAKER, JR., '16  
T. W. LITTLE, '14  
U. THOMPSON, JR., '13

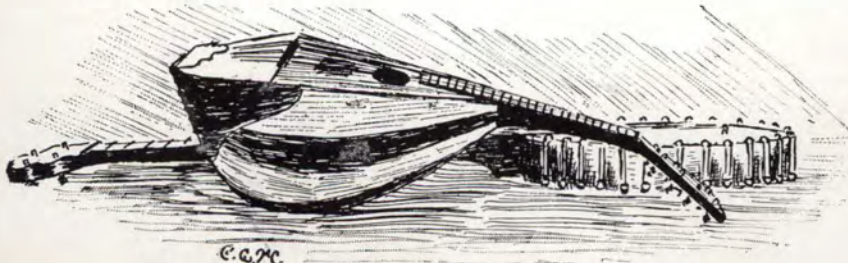

## Senior Honorary Society

Established 1893

### Graduate Members

- |                                  |                                     |
|----------------------------------|-------------------------------------|
| AHERN, PHILIP ALOYSIUS, '12      | BRINLEY, GODFREY, '01               |
| ALLEN, EDWIN STANTON, '93        | BRYANT, PERCY CARLETON, '07         |
| ALLEN, WALTER BEST, '04          | BUCK, GEORGE SUMNER, '09            |
| AUSTIN, WILLIAM MORRIS, '98      | BULKELEY, JOHN CHARLES, '93         |
| BACON, FRED. STANLEY, '99        | CAPEN, GEORGE CLEVELAND, '10        |
| BADGLEY, OLIVER WARREN, '07      | CARPENTER, JAMES STRATTON, JR., '09 |
| BARBOUR, HENRY GROSVENOR, '96    | CARROLL, JOSEPH OLIVER, '11         |
| BARTON, CHARLES CLARENCE, '93    | CARTER, JULIAN STUART, '98          |
| BARTON, PHILIP LOCKWOOD, '02     | CARTER, LAWSON AVERILL, '93         |
| BATES, ROBERT PECK, '93          | CARTER, SHIRLEY, '94                |
| BEECROFT, EDGAR CHARLES, '97     | CHURCHMAN, CLARKE, '93              |
| BELLAMY, ROBERT BAYARD, '01      | CLEMENT, CHARLES FRANCIS, '05       |
| BLEECKER, WILLIAM HILL, JR., '12 | COGGESHALL, MURRAY HART, '96        |
| BOWNE, GARRETT DENISE, '06       | COGSWELL, GEORGE EDWARD, '97        |
| BIRD, WILLIAM AUGUSTUS, IV, '12  | COLLINS, WILLIAM FRENCH, '93        |
| BRIGHAM, HENRY DAY, '03          | CROSS, WILLIAM RICH, '08            |
| BRINES, MOSES JAMES, '00         | CULLEN, JAMES, JR., '93             |
| BROUGHTON, CHARLES DUBOIS, '95   | CUNNINGHAM, GERALD ARTHUR, '07      |
| BROWN, WILLIAM PARNELL, '01      | DANKER, WALTON STOUTENBURGH, '97    |

THE TRINITY IVY  
1914

- DAVIS, JOHN HENRY KELSO, '99  
 DAVIS, CAMERON JOSIAH, '93  
 DINGWELL, HARRIE RENZ, '94  
 DOUGHERTY, PHILIP, '07  
 DONNELLY, EDWIN JOSEPH, '08  
 DRAVO, MARION STUART, '07  
 DUFFEE, EDWARD LLEWELLYN, '05  
 EDGERTON, FRANCIS CRUGER, '94  
 EDGERTON, JOHN WARREN, '94  
 EDSALL, JAMES KIRKLAND, '08  
 ELLIS, GEORGE WILLIAM, '94  
 EWING, ROBERT MOSBY, '05  
 FARROW, MALCOLM COLLINS, '05  
 FISKE, REGINALD, '01  
 FISKE, WILLIAM SYDNEY WALKER, '06  
 GATESON, DANIEL WILMOT, '06  
 GEORGE, EUGENE EVAN, '07  
 GILDERSLEEVE, NELSON HALL, '10  
 GLAZEBROOK, HASLETT MCKIM, '00  
 GOODRIDGE, EDWARD, JR., '02  
 GOSTENHOFER, CHARLES EDWARD, '05  
 GRAVES, DUDLEY CHASE, '98  
 GREENLY, HOWARD TRECSCOTT, '94  
 GROVES, JOSEPH, '10  
 HAIGHT, AUSTIN DUNHAM, '06  
 HAIGHT, SHERMAN POST, '11  
 HAMLIN, EDWARD PERCY, '95  
 HARTLEY, GEORGE DERWENT, '93  
 HENDERSON, JAMES, '02  
 HILL, FREDERICK CHARLES, JR., '06  
 HORNOR, HARRY ARCHER, '00  
 HOWELL, ALFRED, '11  
 HOWELL, CHARLES HURD, '12  
 HUDSON, JAMES MOSGROVE, '01  
 LANGFORD, ARCHIBALD MORRISON, '97  
 LANGFORD, WILLIAM SPAIGHT, JR., '96  
 LEWIS, ELTON GARDINER, '99  
 LORD, JAMES WATSON, '98  
 LOCKWOOD, LUKE VINCENT, '93  
 MACAULEY, RICHARD HENRY, '95  
 MANN, EDWARD JAMES, '04  
 MAXON, PAUL, '11  
 MAXSON, HARRY IRL, '09  
 MCCOOK, GEORGE SHELDON, '97  
 MCGINLEY, STEPHEN ESSEX, '09  
 MCILVAINE, JOHN GILBERT, '00  
 MEYER, HENRY LOUIS, '03  
 MORGAN, SAMUEL ST. JOHN, '03  
 MORGAN, OWEN, '06  
 MORSE, BRYAN KILLIKELLY, '99  
 NICHOLS, JOHN WILLIAMS, '99  
 NILES, WILLIAM PORTER, '93  
 OLCOTT, WILLIAM TYLER, '96  
 OLMSTED, HORACE BIGELOW, '08  
 PAINE, OGLE TAYLOR, '96  
 PAIGE, JOHN HENRY, JR., '97  
 PARSONS, EDGERTON, '96  
 PEARCE, REGINALD, '93  
 PECK, CARLOS CURTIS, '02  
 PECK, RICHARD EUGENE, '01  
 PELTON, HENRY HUBBARD, '93  
 PENROSE, JOHN JESSE, JR., '95  
 PLANT, WOODFORDE HAMILTON, '09  
 POND, HARVEY CLARK, '08  
 POWELL, JOHN FRANKLIN, '06  
 PRINCE, FREDERICK WELLES, '00  
 RAMSDELL, EARL BLANCHARD, '11  
 RANKIN, GEORGE DOUGLAS, '03  
 REMSEN, CORNELIUS WAGSTAFF, '05  
 REMSEN, HENRY RUTGERS, '98  
 REYNOLDS, LLOYD GILSON, '98  
 RICH, ERNEST ALBERT, '99  
 SCHUTZ, WALTER STANLEY, '94  
 SCHWARTZ, DAVID LOUIS, JR., '00  
 SHERMAN, CLARENCE EDGAR, '11  
 SHORT, WILLIAM, JR., '12  
 SMITH, ALBERT MARSTON, '10  
 SPARKS, WILLIAM ALBERT, '97  
 STRAWBRIDGE, JOHN, '95  
 SYPHAX, T. MINTON, '03  
 TAYLOR, CHARLES EDWARD, '94  
 TAYLOR, MARTIN, '08  
 THOMAS, EDMUND CRAWFORD, '03  
 TOWNSEND, HERMAN EDWARD, '04  
 TRUMBULL, CHARLES LAMB, '08  
 VIBBERT, AUBREY DARRELL, '99  
 VIBBERT, WILLIAM WELCH, '94  
 WAINWRIGHT, JONATHAN MAYHEW, '95  
 WEBSTER, JEROME PIERCE, '10  
 WEED, CHARLES FREDERICK, '94  
 WEIBEL, RICHARD NICKS, '02  
 WELLES, PHILIP TURNER, '05  
 WHEELER, CHARLES HAWTHORNE, '02  
 WHEELER, WILLIAM HARDIN, '02  
 WILSON, WILLIAM CROSSWELL DOANE, '93  
 WILLIAMS, ALEXANDER JOHN, '96  
 WILSON, GEORGE HEWSON, '93  
 WOFFENDEN, RICHARD HENRY, '93  
 WOODLE, ALLEN SHELDON, '99  
 WRIGHT, RICHARDSON LITTLE, '10

THE TRINITY IVY 1914

The Medusa, 1913

CHARLES HENRY COLLETT	President
RICHARD LAWTON DEPPEN	Secretary-Treasurer
ALFRED JOSEPH L'HEUREUX	JOHN BIGELOW MOORE

# SOPHOMORE DINING CLUB

Founded by the Class of '99  
on February 15, 1897

## Graduate Members

- |                           |                          |                           |
|---------------------------|--------------------------|---------------------------|
| W. B. ALLEN, '04          | M. W. CLEMENT, '01       | C. V. FERGUSON, '07       |
| E. S. BARNEY, '13         | A. C. COBURN, '07        | D. W. GATESON, '06        |
| P. L. BARTON, '20         | R. G. COGLAN, '10        | E. E. GEORGE, '07         |
| G. T. BATES, '12          | F. H. COGGESHALL, '07    | N. H. GILDERSLEEVE, '10   |
| W. A. BIRD, '12           | C. H. COLLETT, '13       | O. GILDERSLEEVE, JR., '12 |
| W. H. BLEECKER, JR., '12  | H. W. COOK, '10          | H. C. GOODRICH, '09       |
| H. C. BOYD, '05           | J. R. COOK, JR., '10     | C. E. GOSTENHOFER, '05    |
| G. D. BOWNE, '06          | D. S. CORSON, '99        | H. McK. GLAZEBROOK, '00   |
| H. S. BRADFIELD, '02      | J. S. CRAIK, '12         | E. B. GOODRICH, '02       |
| J. W. BRADIN, '00         | A. W. CREEDON, '09       | E. GOODRIDGE, JR., '02    |
| P. H. BRADIN, '03         | W. R. CROSS, '08         | R. N. GRAHAM, '05         |
| N. F. BREED, '12          | M. F. CROMWELL, '13      | W. T. GRANGE, '06         |
| H. D. BRIGHAM, '03        | G. A. CUNNINGHAM, '07    | H. D. GREEN, '99          |
| GILBERT BROWN, '10        | R. CUNNINGHAM, '07       | H. W. GREER, '08          |
| W. P. BROWN, '01          | H. L. CURTIN, '07        | JOSEPH GROVES, '10        |
| D. H. BROWNE, '03         | T. C. CURTIS, '07        | M. G. HAIGHT, '00         |
| T. P. BROWNE, JR., '03    | J. H. K. DAVIS, '99      | S. P. HAIGHT, '11         |
| C. E. BRUCE, JR., '03     | H. DE W. DE MAURIAC, '07 | STURGES HARMON, '10       |
| P. C. BRYANT, '07         | T. N. DENSLow, '04       | H. G. HART, '07           |
| B. BUDD, '08              | R. L. DEPPEN, '13        | J. C. HART, '09           |
| M. H. BUFFINGTON, '04     | W. C. DEWEY, '11         | L. G. HARRIMAN, '09       |
| H. BURGWIN, JR., '06      | E. J. DIBBLE, '04        | C. B. HEDRICK, '99        |
| H. H. BURGWIN, '11        | H. B. DILLARD, '13       | D. M. HENRY, '03          |
| W. C. BURWELL, '06        | E. J. DONNELLY, '08      | A. B. HENSHAW, '10        |
| P. M. BUTTERWORTH, '08    | M. S. DRAVO, '07         | C. H. HILL, '02           |
| G. C. CAPEN, '10          | W. H. EATON, '99         | W. C. HILL, '00           |
| C. CARPENTER, '12         | W. S. EATON, '10         | G. S. HINE, '06           |
| J. S. CARPENTER, JR., '09 | J. K. EDSALL, '08        | H. O. HINKLE, '09         |
| L. G. CARPENTER, '09      | J. D. EVANS, '01         | H. A. HORNOR, '00         |
| J. O. CARROLL, '11        | R. M. EWING, '05         | A. HOWELL, '11            |
| K. B. CASE, '13           | R. FISKE, '01            | G. W. HUBBARD, '08        |
| H. N. CHANDLER, '09       | W. S. W. FISKE, '06      | J. M. HUDSON, '01         |
| S. N. CLAPP, '04          | R. H. FOX, '00           | J. H. HUMPHREY, '12       |
| C. F. CLEMENT, '05        | S. R. FULLER, JR., '00   | H. HUET, '06              |

# THE TRINITY IVY

1914

- |                       |                        |                           |
|-----------------------|------------------------|---------------------------|
| R. H. HUTCHINSON, '03 | A. S. MURRAY, III, '10 | W. C. SKINNER, '11        |
| B. D. JEWETT, '00     | H. C. NEFF, '10        | P. R. SMITH, '07          |
| J. McA. JOHNSON, '03  | J. W. NICHOLS, '99     | W. P. STEDMAN, '05        |
| C. B. JUDGE, '10      | R. C. NOBLE, '13       | E. K. STERLING, '99       |
| G. T. KENDALL, '99    | H. B. OLMSTED, '08     | F. STEVENS, '08           |
| K. M. KENDALL, '12    | A. H. ONDERDONK, '99   | G. W. STEWART, '11        |
| I. R. KENYON, '07     | H. C. OWEN, '99        | W. B. SUTTON, '99         |
| G. T. KEYES, '11      | J. W. O'CONNOR, '05    | S. S. SWIFT, '13          |
| C. M. KONVALINKA, '11 | C. C. PECK, '02        | J. P. W. TAYLOR, '02      |
| W. LARCHAR, JR., '03  | R. E. PECK, '01        | M. TAYLOR, '08            |
| P. T. LIGHTBOURN, '04 | E. F. PETTIGREW, '12   | R. W. THOMAS, '13         |
| E. G. LITTELL, '99    | M. S. PHILLIPS, '06    | H. E. TOWNSEND, '04       |
| W. G. LIVINGSTON, '09 | G. P. PIERCE, '06      | C. L. TRUMBULL, '08       |
| H. F. MACGUYER, '08   | N. F. PITTS, '11       | W. S. TRUMBULL, '03       |
| L. H. McCLURE, '12    | H. C. POND, '08        | A. R. VAN DEWATER, '01    |
| G. B. McCUNE, '07     | J. PORTEUS, '11        | R. B. VAN TINE, '04       |
| W. F. McELROY, '10    | A. L. POTTER, '10      | A. D. VIBBERT, '99        |
| S. E. McGINLEY, '09   | F. W. PRINCE, '00      | J. M. WALKER, '01         |
| H. R. McILVAINE, '04  | E. B. RAMSDELL, '11    | C. D. WARDLAW, '07        |
| J. G. McILVAINE, '00  | C. G. RANDLE, '05      | H. L. WATSON, '05         |
| P. L. McKEON, '04     | G. D. RANDALL, '08     | J. P. WEBSTER, '10        |
| W. J. McNEIL, '01     | A. E. RANKIN, '11      | B. G. WEEKES, '06         |
| W. F. MADDEN, '08     | G. D. RANKIN, '03      | R. N. WEIBEL, '02         |
| E. H. MADDOX, '04     | C. W. REMSEN, '05      | P. T. WELLES, '05         |
| J. H. MAGINNIS, '02   | C. REED, '06           | H. WESSELS, '12           |
| H. S. MARLOR, '10     | C. M. RHODES, '05      | C. H. WHEELER, '01        |
| S. F. MARR, '13       | E. A. RICH, '99        | C. R. WHIPPLE, '12        |
| H. I. MAXSON, '09     | F. C. RICH, '09        | H. R. WHITE, '02          |
| P. MAXON, '11         | P. ROBERTS, '09        | J. J. WHITEHEAD, JR., '13 |
| F. C. MEREDITH, '05   | H. H. RUDD, '01        | H. D. WILSON, JR., '01    |
| H. L. G. MEYER, '03   | D. L. SCHWARTZ, '00    | F. E. WILLIAMS, '13       |
| J. B. MOORE, '13      | H. L. SCHWARTZ, '06    | K. WILLOUGHBY, '09        |
| S. St. J. MORGAN, '03 | J. B. SHEARER, '09     | R. P. WITHINGTON, '13     |
| O. MORGAN, '06        | C. E. SHERMAN, '11     | H. G. WOODBURY, '13       |
| J. O. MORRIS, '08     | A. C. SHORT, '03       | C. B. WYNKOOP, '05        |
| B. K. MORSE, '99      | W. SHORT, JR., '12     |                           |

## Sophomore Dining Club

### Active Members, 1914

FELIX EMIL BARIDON	THOMAS WOLCOTT LITTLE
GEORGE COLLINSON BURGWIN, JR.	JAMES ASHTON MOORE
GEORGE HOWARD ELDER	JOHN SHAPLEIGH MOSES
FRANCIS STUART FITZPATRICK	WILLIAM ROSENBAUM
HORACE FORT	HERBERT ACKLEY SAGE
THEODORE CANFIELD HUDSON, JR.	WILLIAM BENJAMIN SPOFFORD
PETER PAUL LAWLOR	ARCHIBALD WILSON WALKER
THEODORE FRANCIS WESSELS	

## Hartford Club

1913

ANDREW JOHN CRIGHTON

EVERETT MARBLE FAIRBANKS

WILLIAM FRANCIS VAIL

1914

JOHN PAUL BEGLEY

CHARLES JOSEPH HAASER

STEPHEN FRANCIS DUNN

ROBERT HENRY JOHNSON

LESLIE RANKIN FREW

LEO JAMES NOONAN

JAMES JEREMIAH O'CONNOR

1915

EDWARD WILLIS LUDWIG

REUEL COOK STRATTON

LAURITZ DANIEL SIMONSON

JOHN WILLIAM VIZNER

1916

FRANK JOSEPH ACHATZ

FRANCIS BRIEN COYLE

JONATHAN CONE BIGELOW, JR.

CHARLES EDMUND DOWLING

EDGAR TOWNSEND MORGAN

"THE BISHOP'S TEA PARTY"

“Probability is the Guide of Life”

Founded in 1776 at Mary and Williams College

## Beta of Connecticut

Chartered 1882

R. C. NOBLE . . . . . *President*

J. B. MOORE . . . . . *Secretary-Treasurer*

T. G. BROWN

S. S. SWIFT

R. L. DEPPEN

R. W. THOMAS

J. B. MOORE

E. L. WARD

R. C. NOBLE

R. P. WITHINGTON

THE TRINITY IVY  
1914

**Y. M. C. A.**

Meetings held alternate Monday evenings at 7:00 P. M.

JOHN S. MOSES	<i>President</i>
WALTER F. BORCHERT	<i>Vice President</i>
GEORGE G. NILSSON	<i>Secretary</i>
HOWARD R. HILL	<i>Treasurer</i>

**Bible Study Committee**

Meetings held Thursdays at 5:00 P. M.

JAMES A. MOORE	<i>Chairman</i>
WALTER B. BRIGGS	<i>Leader</i>
HOWARD R. HILL	CHARLES H. COLLETT

**Freshman Bible Committee**

WALTER F. BORCHERT	<i>Editor-in-Chief</i>
HOWARD R. HILL	<i>Business Manager</i>
MORTON S. CREHORE	GEORGE G. NILSSON
JOHN N. IVES	BENJAMIN L. RAMSAY

**Social Service Committee**

HORACE FORT	<i>Chairman</i>
GEORGE G. NILSSON	JOHN N. IVES

**Representative to Northfield Conference**

CHARLES H. COLLETT	CHARLES H. HOWELL
MORTON S. CREHORE	

**Sunday Chapel Services**

College Chapel, Sundays at 5:30 P. M.

## Trinity College Debating Association

### Officers, 1912-13

EDWIN MICHLET LAZARUS . . . . .	<i>President</i>
LESLIE FREDERICK WALLACE . . . . .	<i>Vice President</i>
RAYMOND LEEDS SCOFIELD . . . . .	<i>Secretary</i>
WALTER FREDERICK BORCHERT . . . . .	<i>Treasurer</i>

### Inter-Class Debate Leaders

1913	ETHELBERT TALBOT SMITH
1914	FRANCIS STUART FITZPATRICK
1915	RANDWICK ALBERT BISSEL
1916	ROBERT BARNARD O'CONNER

Debates held Friday evenings at 7:30 P. M.

### Maryland Club

HORACE FORT . . . . .	<i>President</i>
LEONARD D. ADKINS . . . . .	<i>Vice President</i>
E. PINKNEY WROTH . . . . .	<i>Secretary-Treasurer</i>
C. H. BOEHM	A. M. MITCHELL
F. W. ELDER	F. LAMBERT
G. H. ELDER	R. W. THOMAS
R. S. MARTIN	L. O. DE RONGÉ

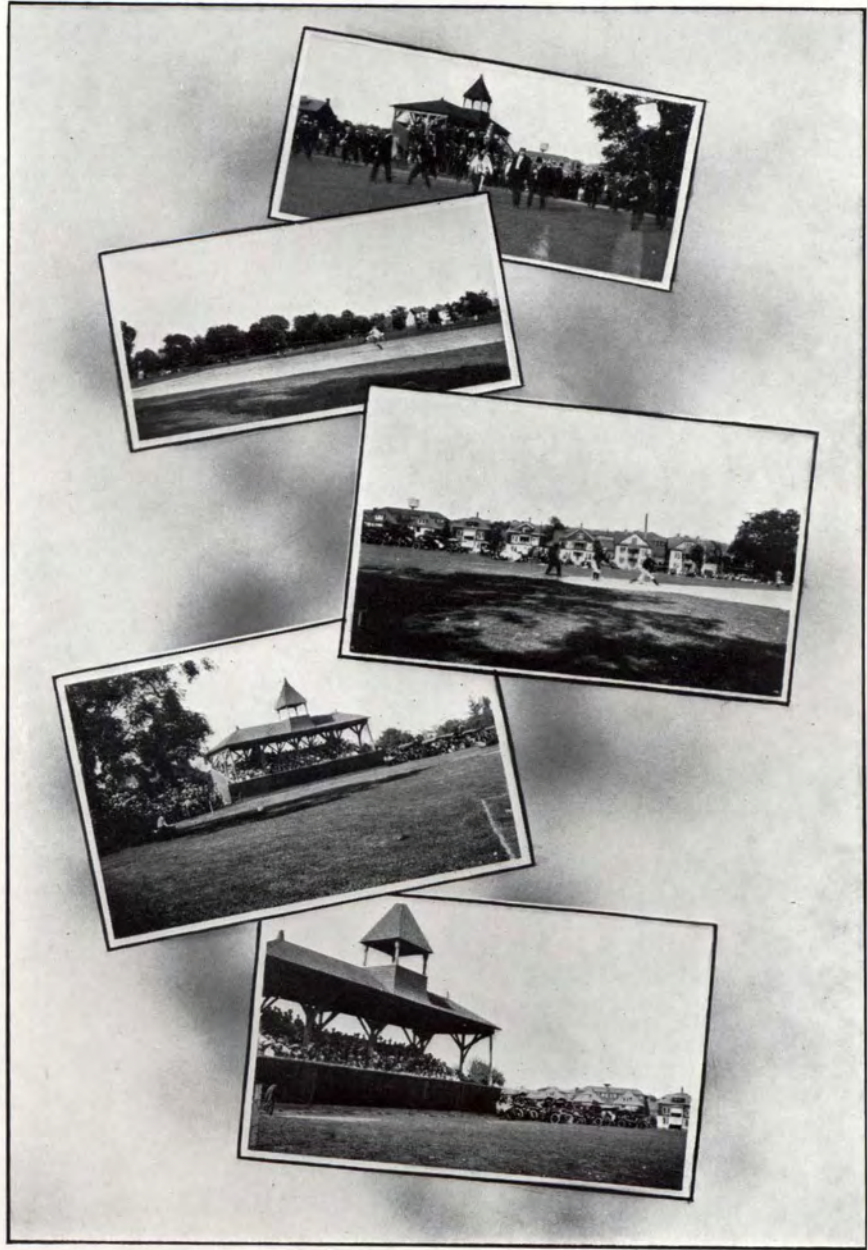

ON THE DIAMOND

# MISCELL- LANEOUS

# COMMENCEMENT

June, 1912

## Order of Exercises

MUSIC

Salutatory, With an Address on "Scientific Management"

RAYMOND JAY NEWTON, Connecticut

"Imagination" (not delivered)

HOWARD RAY BROCKETT, Connecticut

MUSIC

"A Tribute to the Dakotas"

JOHN BOOTH CLARK, South Dakota

"The Development of the Highway"

LESLIE GILBERT OSBORNE, Connecticut

MUSIC

"Crabbed Age and Youth," with the Valedictory Address

WILLIAM AUGUSTUS BIRD, IV, New York

MUSIC

## Class Day Exercises

### Program

MUSIC  
Excerpts from "The Red Widow" . . . *Gebert*

### President's Address

WILLIAM HILL BLEECKER, *New York*

MUSIC  
Cornet Solo, "Inflammatus,"  
from "Stabat Mater" . . . *Rossini*  
MR. FRANCIS H. SUTHERLAND

### Class History

KILBOURN MAXWELL KENDALL, *Massachusetts*

MUSIC  
Barcarole, "Tales from Hoffman" *Offenbach*

### Class Poem

WILLIAM AUGUSTUS BIRD, IV, *New York*

MUSIC  
Medley Overture, Popular Songs of the Season . . . . . *O' Hare*

### Statistics

OLIVER GILDERSLEEVE, JR., *Connecticut*

MUSIC  
"In the Shadows" . . . . . *Finck*

### Presentation of Athletic Awards

"T" and "ATA" Certificates

Gold Footballs and Gold Baseballs

The George Sheldon McCook Trophy for Outdoor Sports

MUSIC  
Potpourri, "The Broadway Review" . . . . . *Lampe*

### Class Oration

CARLOS SANFORD HOLCOMB, *Connecticut*

MUSIC  
Waltz, "The Pink Lady" . . . . . *Caryll*

### Presentations

LAWRENCE HUTCHINSON McCLURE, *Connecticut*

MUSIC  
" 'Neath the Elms"

## Honors and Prizes for the Year 1911-1912

### Honors in the Class of 1912

*Valedictory:* WILLIAM AUGUSTUS BIRD, IV  
*Salutatory:* RAYMOND JAY NEWTON  
*Honor Oration:* HOWARD RAY BROCKETT

### Prizes

#### THE CHEMICAL PRIZES

*First Prize:* FRANCIS STUART FITZPATRICK

*Second Prize:* { EDWARD WILLIS LUDWIG  
REYEL COOK STRATTON

#### TUTTLE PRIZE ESSAY

RAYMOND JAY NEWTON

SUBJECT: "The Modern Labor Union and the Mediæval Guild"

Committee of Award: WALTER S. SCHUTZ, ESQ.

#### GOODWIN GREEK PRIZES

*First Prize:* (Not awarded)

*Second Prize:* NAAMAN COHEN

Committee of Award: PROF. LEROY CARR BARRETT, Ph.D.

#### PRIZES IN HISTORY AND POLITICAL SCIENCE: (Not awarded)

#### ALUMNI PRIZES IN ENGLISH COMPOSITION

*First Prize:* ETHELBERT TALBOT SMITH

*Second Prize:* RAYMOND JAY NEWTON

*Third Prize:* LEONARD DAWSON ADKINS

Committee of Awards: AUGUSTUS LYNCH MASON, ESQ.

#### FRANK W. WHITLOCK PRIZES

*First Prize:* LEONARD DAWSON ADKINS

*Second Prize:* RAYMOND JAY NEWTON

Committee of Award: EDWARD H. SMILEY, LL.D., WILLIAM E. CONKLIN, ESQ., and FRANCIS E. WATERMAN, ESQ.

#### DOUGLAS PRIZE

ETHELBERT TALBOT SMITH

SUBJECT: "The Initiative, Referendum, and Recall, in our State and National Government"

Committee of Award: JOHN F. FORWARD, ESQ.

#### THE F. A. BROWN PRIZE

WILLIAM AUGUSTUS BIRD, IV

Committee of Award: THE HON. LOUIS R. CHENEY, THE REV. DR. HENRY FERGUSON, and GEORGE D. HOWELL, ESQ.

## The Lemon Squeezer

Presenter		Receiver
W. H. BENJAMIN, '57	'57	G. R. HALLAM, '59
G. R. HALLAM, '59	'59	W. S. COGSWELL, '61
W. H. WEBSTER, '61	<i>Inveniam viam aut faciam</i>	N. B. DAYTON, '63
R. F. GOODMAN, '63	'61	C. W. MUNRO, '65
H. G. GARDNER, '65	<i>Per aspera ad astra</i>	ROBERT SHAW, '68
F. L. NORTON, '68	'63	E. V. B. KISSAM, '69
JACOB LEROY, '69	<i>Ne tentes aut perfice</i>	D. P. COTTON, '71
WILLIAM DRAYTON, '71	'65	F. O. GRANNIS, '73
C. E. WODMAN, '73	<i>Facta non verba</i>	C. E. CRAIK, '74
R. M. EDWARDS, '74	'68	H. V. RUTHERFORD, '76
	<i>Semper crescens</i>	
	'69	
	<i>Numquam non paratus</i>	
	'71	
	<i>Nulla vestigia retrorsum</i>	
	'73	
	'74	

 THE TRINITY IVY  
 1914

C. E. MOORE, '76	'76 <i>Inservit honori</i>	W. C. BLACKMER, '78
J. D. HILLS, '78	'78	D. L. FLEMING, '80
W. R. LEAKEN, '80	'80	A. P. BURGWIN, '82
A. P. BURGWIN, '82	'82 <i>Respice finem</i>	S. H. GIESY, '85
A. D. NEELEY, '85	'85 <i>Duris non frangi</i>	G. S. WATERS, '87
A. H. ANDERSON, '87	'87 <i>Multa in dies addiscentes</i>	E. C. JOHNSON, 2D, '88
E. C. JOHNSON, 2D, '88	'88 <i>Per angusta ad angusta</i>	E. MCP. MCCOOK, '90
T. A. CONOVER, '90	'90 <i>Semper agens aliquid</i>	I. D. RUSSELL, '92
G. HALL, '92	'92	F. F. JOHNSON, '94
J. W. EDGERTON, '94	'94 <i>Agere pro viribus</i>	J. STRAWBRIDGE, '95
E. P. HAMLIN, '95	'95 <i>En avant!</i>	G. E. COGSWELL, '97
_____	'97	_____
_____	'99 <i>Fortier, fideliter, feliciter</i>	_____
_____	'01 <i>Novus ordo saeculorum</i>	_____
_____	'04	_____
_____	'06	_____
_____	'08	_____
_____	'10	_____
_____	'11	_____
_____	'14	_____

(Keepers of the Lemon Squeezer)

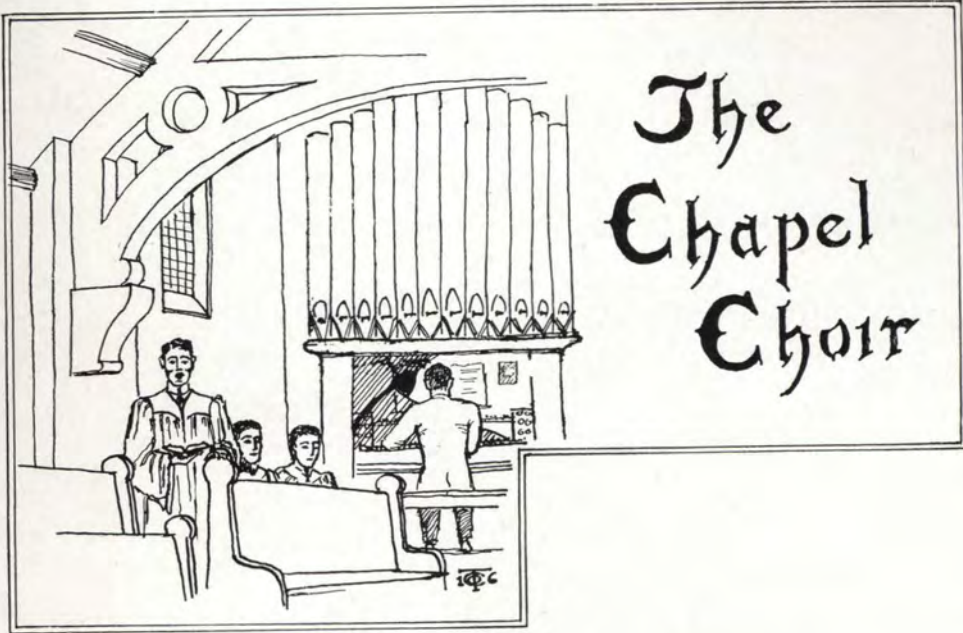

**First Tenors**

BENNETT, '15

WROTH, '14

**Second Tenors**

WHITEHEAD, '13, *Choirmaster and Leader*

SHELLEY, '15

SQUIRE, '15

**First Basses**

SPOFFORD, '16

SANSBURY, '13

**Second Basses**

WALKER, '14

SPOFFORD, '14

**Chapel Services**

PRESIDENT LUTHER, *Chaplain*

*Assisted by the Clerical Members of the Faculty*

**OBLIGATORY**

Morning Prayer, 8:30 A. M.

Sunday, 10:30 A. M.

**VOLUNTARY (Sunday)**

Holy Communion, 8:45 A. M.

**Monitors**

EVISON, '13

MARSDEN, '13

BARNETT, '13

READING ROOM

## The Library

WALTER BENJAMIN BRIGGS, *Librarian*

### Library Committee

THE PRESIDENT

SYDNEY GEORGE FISHER

THE LIBRARIAN

PROFESSOR ROBERT BAIRD RIGGS

### Student Assistants

SAMUEL HERBERT EIVSON

E. PINCKNEY WROTH

HORACE FORT

HOWARD RICE HILL

## Optimi

SAMUEL HART, '66

LUCIUS WATERMAN, '71

HIRAM BENJAMIN LOOMIS, '85

WILLARD SCUDDER, '89

FRANCIS RAYMOND STURTEVANT, '01

EDWARD HENRY LORENZ, '02

KARL PHILIP MORBA, '02

EDMUND SAMUEL CARR, '05

GEORGE OTIS HOLBROOKE, '69

LEONARD WOODS RICHARDSON, '73

HERMAN LILIENTHAL, '86

HAROLD LOOMIS CLEASBY, '99

WILLIAM PERRY BENTLEY, '02

ANSON THEODORE MCCOOK, '02

MARSHALL BOWYER STEWART, '02

GUSTAVE ALEXANDER FEINGOLD, '11

JOHN HOWARD ROSEBAUGH, '11

COLLEGE CHAPEL

## Freshman-Junior Banquet

Held at Hotel Kimball, Springfield, Mass.

December 9, 1912

### Banquet Committee

THOMAS HERON CRAIG, JR., *Chairman*

RICHARD LUSH MAXON

HAROLD BRAINERD RAFTERY

FRANCIS WYATT ELDER

ROBERT SEYMOUR MORRIS

WILLIAM LAWRENCE PECK

CLARENCE ALBERT MEYER

PHILLIP EDGAR ALDRICH

ROBERT FRANCIS McENDY

JAMES LANGDON COLE, *ex-officio*

### Toasts

THOMAS HERON CRAIG, JR., *Toastmaster*

"What Trinity Stands For" . . . . . F. S. FITZPATRICK, '14

"Football at Trinity" . . . . . THEODORE F. WESSELS, '14

"1914" . . . . . JAMES LANDON COLE, '16

"Sister Classes" . . . . . HORACE FORT, '14

## The House that Kimball Built

This is the house that Kimball built

This is the banquet that was given by the Freshmen in the house that Kimball built

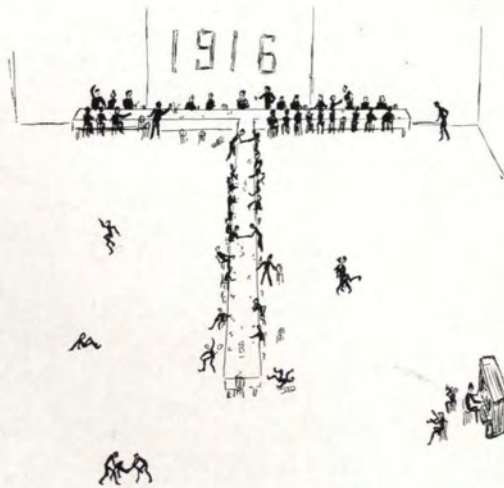

This is the price that was put on the banquet that was given by the Freshmen in the house that Kimball built

This is the personal property that was hocked to pay the price that was put on the banquet that was given by the Freshmen in the house that Kimball built

# THE TRINITY IVY 1914

This is the man that received the personal property that was hocked to pay the price that was put on the banquet that was given by the freshmen in the house that Kimball built

This is the house that was built by the man that received the personal property that was hocked to pay the price that was put on the banquet that was given by the Freshmen in the house that Kimball built

# THE TRINITY IVY 1914

This is the banquet that was given in the house that was built by the man that received the personal property that was hocked to pay the price that was put on the banquet that was given by the Freshmen in the house that Kimball built

This is the price that was put on the banquet that was given in the house that was built by the man that received the personal property that was hocked to pay the price that was put on the banquet that was given by the Freshmen in the house that Kimball built

# THE TRINITY IVY 1914

This is the personal property that was mortgaged to pay the price that was put on the banquet that was given in the house that was built by the man that received the personal property that was hocked to pay the price that was put on the banquet that was given by the Freshmen in the house that Kimball built

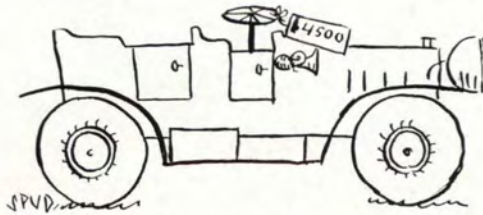

This is the man that fixed the mortgage that was put on the personal property to pay the price that was put on the banquet that was given in the house that was built by the man that received the personal property that was hocked to pay the price that was put on the banquet that was given by the Freshmen in the house that Kimball built

# THE TRINITY IVY

1914

This is the house that was built by the man that fixed the mortgage that was put on the personal property to pay the price that was put on the banquet that was given in the house that was built by the man that received the personal property that was hocked to pay the price that was put on the banquet that was given by the Freshmen in the house that Kimball built

This is the banquet — but what's the use? We've had two banquets already and we don't want to get convivial — and besides, Aloysius Spud tells us he can't keep on depicting pretentious dwellings in a degree of ascendancy, and that he's done with footing up such awful bills

## The Saint Patrick's Day Scrap

IT WAS the afternoon of Thursday, March thirteenth. At City Hall corner, in front of the weather bureau's station, two bedraggled Freshmen stood in the drizzling rain and scanned a placard within, and from their lips escaped a groan. This is what they read:

U. S. WEATHER BUREAU,  
WASHINGTON, D. C.  
Weather for Hartford and vicinity:  
Warm showers on Friday.  
Cold showers on Saturday.

About the same time two similarly bedraggled Sophomores waded along the college walk in a similarly drizzling rain and gazed at the near-quagmire which surrounded a certain tall tree on the campus in front of the Bishop, and, similarly, from *their* lips escaped a groan.

It is not in the province of a scribe but poorly versed in the elements of psychology to assert whether the incidents mentioned were a mere coincidence or an excellent example of mental telepathy. Certainly the minds of the four persons concerned were drifting in the same channel — and the scribe would have you know that it was no diminutive channel, for within its broad dimensions flowed the intellects of nearly eighty-five more Sophomores and seventy-five more Freshmen — the secretary of the faculty will tell you the exact numbers. This broad and swiftly-flowing channel was directed

unerringly toward the near future, winding its course between great banks of Speculation, striking on the one hand the Scylla of Fear and on the other hand the Charybdis of Doubt, until, becoming split into many channels by the Delta of Post-Smoker Events, it finally reached its mouth and flowed into the

# THE TRINITY IVY 1914

great Gulf of Excitement surrounding the St. Patrick's Day Scrap.

There you have an allegorical preamble such as John Bunyan himself might have written had he been incarcerated in Northam Towers on the week of March ninth. Indeed, the scribe wishes he might have recourse

to the Giant Despair and the Slough of Despond at this moment. Suffice it to say that, after three days of rain and other moisture, nothing more nearly resembled a Slough of Despond than the aforementioned bit of campus territory, out of which rose what seemed to the Freshmen a veritable Giant Despair, the sacred tree appointed to be offered up so soon as a sacrifice to the caprices involved in a sacred college custom.

On Friday night, the fourteenth of March, over five hundred college men, with their guests, were entertained at 1915's Sophomore Smoker. The curtain was rung down in Alumni Hall shortly after eleven o'clock, and at half-past eleven old "Cap" Morgan was awakened on his beat by the sound of many feet tramping to the tune of college songs, and the class of 1916, accoutred in garments that even "Max" might have spurned, swung by him with martial stride in a solid phalanx. The imposing spectacle sent a thrill down

the spinal regions of the grizzled old police officer, battered by many years of service, and he could not refrain from escorting the parade down to the next beat, where additional police protection was afforded the Freshmen. Unflinching they marched, and full joyously they sang, until the twinkling lights of the Vendome bespoke an end to their journey.

# THE TRINITY IVY 1914

The phalanx broke ranks and the hotel was immediately swamped with a noisy crew of exuberant spirits. Seventy-five fictitious names attesting to the presence of natives from seventy-five different cities, countries and south-sea islands, were appended to the Vendome registry-book, and a minute later the two upper floors of the palatial hostelry were in the undisputed possession of the seventy-five sponsors of the fictitious names. There was a wild scramble for beds and floor space, and, in less time than it takes the scribe to tell it, nine points of the law had decided the temporary habitations of those cheerful seventy-five who had so willingly divorced themselves from their college abodes for a night.

It was not until the early hours of the morning that the Freshmen ventured forth on their mission of making Hartford the City Beautiful by a discriminating decoration of street cars, clocks, poles, and trees of all shapes and sizes with large bi-colored posters bearing the familiar stamp "19T16." They journeyed *en masse* up Asylum Street, and at the main thoroughfare separated into two squads and continued their charitable work. After the external appearance of the town had been improved, the Freshmen succumbed to the desire for internal adornment, and it must be agreed that the beauty of the dairy lunches about town was vastly enhanced by the mural decorations so generously contributed by 1916. One of their number made a substantial claim to the record for height, climbing the tallest telegraph pole on Main Street, and braving his life among a myriad of live wires, to proclaim to the world by one single poster that 1916 acknowledged no superior orders of mankind. This same Freshman boast of superiority was strengthened by the great electrical sign which looked down on Hartford from the height of a Main Street office building, bearing in large letters "TRINITY,

1916." It was an evidence of Freshman activity that the Sophomores could not eradicate as easily as the posters, and it stared them tauntingly in the face throughout the night.

Their mission accomplished, the Freshmen started out in search of a horse and wagon. It was their intention to drive up to college, as-

# THE TRINITY IVY

1914

sume possession of one of the sections, and stealthily sneak through the dormitories to waken the slumbering Sophomores and convince them that they would appear to better advantage in handcuffs and would sleep more comfortably in the Vendome under the watchful care of nursing Freshmen. But there was far more room for a slip twixt the Vendome and the college than twixt the cup and the lip — and many a slip found itself nestled in that bosom before the night wore itself through.

In the first place, the space of an hour passed before the Freshmen could decide definitely who were to be the privileged few to make the intended trip. You see, there was only that one equipage, and the horse was in his dotage, and the wagon was built for five and could not comfortably accommodate more than fifteen Freshmen. The genial proprietor of the emaciated beast had instructed the Freshmen not to “walk” the animal far, as he hadn’t seen the shadow of a square meal for two days.

For just sixty minutes sixty Freshmen tried to arrange themselves in the wagon and on the horse without building more than a three-story pyramid on either. Finally, twenty of the largest men in the class packed into the wagon in flattering imitation of canned sardines, and five more ambitious fighters straddled the aged beast, hanging their hats on his hip bones. But a grave difficulty immediately presented itself. The nag (another synonym for “horse” — and, in the words of Joseph Smith, variety is the spice of life), aroused after patient effort from a lethargic condition, either refused to or couldn’t budge an inch. The twenty-five Freshies, after a deliberate council of war and many vain efforts to arouse the beast to some display of animation by means of a paste brush and a broken bedpost, decided that it was not a refusal on the part

of a balky beast, but a sheer impossibility for a beast whose spirit was truly willing but whose flesh was weak. Three of them thereupon fell off his back with apparent ease and seven more deserted the loaded vehicle. The animal immediately displayed signs of life, and started in the general direction of the college with his human cargo of fifteen souls. In less than twenty minutes, when the next block had been gained, two very lame and sore Freshies tumbled down from their

# THE TRINITY IVY 1914

perch on the horse's back — the contact with his protruding ribs and spinal cord had been most irritating.

It was a wild ride, one full of dangers and adversities, but in an hour or so the Freshman on the apex of the human pyramid recognized simultaneously familiar territory and hostile forms. Six bold Sophomores, advocates of impetuosity as the better part of valor, were strolling down Vernon Street in the moonlight (which, though an inconsistency, heightens the melodramaticism). The inevitable result was a one-sided contest, in which the human pyramid temporarily collapsed and four of the six Sophomores were captured. That put the "Ki-bosh" on the proposed invasion of Sophomoric dreamland, and they were left in ignorant bliss to their all-night poker sessions. The prisoners were placed on the bottom of the wagon and were made the base of the reconstructed pyramid, which was taken back to the hotel at the will of the beast propelling it. Half-way back he succumbed to a dizzy spell and gave a correct imitation of the dee-tees. But, as was the case last year, just as Doctor Swan arrived on the scene to perform an autopsy on the inconsiderate piece of horseflesh, he came to consciousness and a sense of his immediate duties toward the class of 1916.

The Sophomore prisoners properly flattened and humiliated by their pressing ride, were securely handcuffed to the beds on the upper floor by the highly elated captors. They were then left in peace while most of the Freshmen were out chasing the small but courageous group of Sophomores who had succeeded in obliterating the signs of 1916's bill-posting activity. And, left in peace, the Sophs soon left the furniture in pieces. One of them succeeded in separating his assigned bed into its several component parts, and was on the point of departing by the back door in company

with the foot of the bed, when the Freshmen returned for inspection of affairs. The miscreant was gagged and blindfolded and thrown without mercy into a clothespress for his misconduct. Then the Freshmen retired (this is five a. m.), some six in a bed, the remainder scattered promiscuously on bureaus, mantelpieces, window sills, or on the floor.

At six o'clock some of the more ambitious Freshmen decided that the less ambitious were more decorative

# THE TRINITY IVY 1914

than useful under the bedclothes, and internal dissention was the result. Finally, however, there was no more furniture to break, and the spirit of the day — not to mention the fog — became so instilled in the minds and hearts of the heroes of 1916, that the whole class dressed or rearranged their cravats, as the case might be, and sallied forth to infest the lunch rooms in the vicinity.

At 7:20 o'clock seventy-four of them piled into — and onto — a Zion Street car — the seventy-fifth was still chewing on a dairy doughnut.

At 7:45 a wild cry was heard on the campus, "19 — 15 this way!" and was followed by a scurrying of Sophomore feet over the marshy campus toward the coveted tree.

At 7:50 the imposing band of Freshmen mounted Zion Street hill and marched in solid array toward the campus.

At 7:55 the President of the Senate was striving to halt the progress of the Freshman band, while the Sophomores were nervously fidgeting under the tree and gazing with awesome dread at the solid Freshman phalanx confronting them.

And promptly at 8:00 o'clock, before a great crowd of spectators, including graduates, undergraduates, sub-Freshmen, and a small delegation of Hartford's elite, the signal for battle was given, and the Freshman host plunged toward the Sophomores guarding the tree.

The two bodies of men came together with a terrific impact, and then were split up into individual groups of wrestlers and pugilists. Half-Nelsons, strangle-holds, and under-cuts came thick and

fast in that indistinguishable mass of fighting, clawing men. The battle waged hot for several minutes, until the Freshmen appeared to gain the advantage. Then suddenly came the beginning of the end. One of the Freshmen, with a great leap, gained the lower branches of the tree and, despite the frantic efforts of the Sophomores to dislodge him from his precarious position, suc-

# THE TRINITY IVY 1914

ceeded in breaking loose and in less than thirty seconds had climbed to the highest branches of the tree. Here he produced from his clothing a silken banner which bore the numerals 1916 in red on a gray background, and as he unfurled it to the breezes a great cheer went up from the Freshmen struggling thirty feet below him in the mud. He was followed almost immediately by the bearer of the other precious banner, which was soon displayed below the first.

The Sophomores were fighting like demons, and a minute later one of their number had ascended the tree by the lowest limb. But he occupied a dangerous position, as the Freshmen began tearing the limb down, piece by piece. Not satisfied with this method, two more Freshmen climbed the tree and tackled the lone Sophomore who was between two fires. It was the most exciting and spectacular moment of the whole scrap, for contestants and spectators alike. The fight in the tree lasted only a few moments, and then all three warriors came crashing down through the branches to the ground, their fall being broken by the mass of struggling men underneath the tree. That sounded the death-knell of Sophomoric hopes. In the few minutes that elapsed before the end of the fight, they could gain no advantage and were content with keeping any more Freshmen from ascending the tree.

Exactly eighteen minutes after the scrap began, the signal for cessation of hostilities was sounded, and the judges awarded the victory of the St. Patrick's Day Scrap of 1913 to the Class of 1916 unconditionally.

## Ode to a Flunker

Flunker, rest! thy classes o'er,  
Sleep the sleep that knows not breaking;  
Dream of lecture rooms no more,  
Days of danger, nights of waking.  
In our dormitory hall,  
Rats, unseen, thy couch are strewing;  
Strains of Glee Club music fall,  
Every sense in slumber dewing.

(FUNERAL CHORUS)

Flunker, rest! thy classes o'er,  
Dream of analyt no more;  
Sleep the sleep that knows not breaking,  
Morn of toil, nor night of waking.

No rude sound shall reach thine ear,  
Alarm-clock's clang or student-singing,  
Gym, nor chapel summon here,  
Nor mustering class, their "trots" all bringing.  
Yet the boys' shrill yell may sound  
At chapel op'ning from the college,  
All the students hustling 'round  
To meet the "profs" dispersing knowledge.

(FUNERAL CHORUS)

Ruder sounds shall none be near,  
Flunks nor cuts e'er challenge here;  
Here no need for clothes or money,  
Here no need for Latin "pony."

Flunker, rest! thy chase is done,  
While our slumbrous spells assail ye;  
Dream not, with the rising sun,  
Term reports shall sound flat failure.  
Sleep! the "profs" are far from call;  
Sleep! thy books are by thee lying;  
Sleep! nor dream in yonder hall  
How thy college days are dying.

(FUNERAL CHORUS)

Flunker, rest! thy race is run,  
Think not of the rising sun;  
For at dawning to assail ye,  
Here no "profs" shall ever hail ye.

## Trinity Songs—English Version

### “Trinity’s the Gem of All the Ocean”

An ingenious Trinity undergraduate originated a momentous undertaking,  
And once he carried the scheme into execution;  
He constructed a laboratory vessel, then he precipitated the thing on the billows:  
Now Trinity possesses marine supereminence.

Then Raw! Raw! Raw! We’ll imbibe ’till daybreak,  
And each chap pledge devotion to the other fellow,  
May you and I hygienic and never be despondent,  
For Trinity possesses marine supereminence.

### “Oh! Don’t You Remember”

I say, are you oblivious to the days of the preceding year,  
When the football was navigated through the atmosphere;  
And a beastly large spheroid came hurtling down the gridiron,  
And that bold chap conveyed it hither jolly well.

We simply ripped through the line of scrimmage,  
And we circulated around the extremities,  
And we carried on hostilities like Satan every chap of us,  
In the jolly old days with the gold and blue superimposed,  
When we gained supremacy over Wesleyan.

(CHORUS)

When we gained supremacy over Wesleyan, Bah Jove! Etcetera.

### “There’s a College on the Hill”

There’s an institution of learning on the eminence in charming Hartford,  
You and I are both jolly well acquainted with,  
Where the light-hearted zephyrs circulate,  
Whether there is condensed vapor or sunbeams or white precipitation,  
There is vivacity and salutariness and liberty in its charm;  
For it is injected into the red corpuscles  
And it results in a cheerful disposition  
’Till there is unrestrained exultation and we emit our university cheer;  
And it gives us weapons for the conflict,  
Makes us intrepid and valiant,  
When we contend for our beloved Alma Mater.

At 7:45 A.M., The Alarm

After a hasty breakfast, rush to Chapel

Classes help to Kill time.

Study hours (meant for study)

Off to the matinee after lunch.

Perhaps a little dance at night.

How about a little studying from 1 to 3 a.m.?

Asleep at last, and dreaming about his doom

11.16

## Look at Me!

(With apologies to Goldberg and Grant, Gaskill and Shisler)

I'M THE GUY

When they hear me talk, when they see me walk,  
The "profs" turn around to say: "Who's that?"  
All the Freshies cry, all the Seniors sigh,  
'Till they know ex-act-ly where I'm at —  
The President shines my shoes,  
The Gov'nor pours out my booze,  
And the mayor of Hartford cuts my hair, —  
I eat a bale of hay — at Stickney's ev'ry day,  
I'm here, I'm there, I'm mostly ev'rywhere —  
To give you just a slight idea,  
I'll tell you who I am right here.  
*You little shrimp, who are you?*

I'm the guy that put the ham in Northam,  
I'm the guy that put the board in Boardman,  
I'm the on-ly o-rig-i-nal college-guy,  
I can change your mind with a wink of the eye;  
I'm the guy that put the rose on Barrows  
And the sea in the front of Seabury, too;  
Did you ever stop to determine  
Who put the germ in Johnny's German?  
Look at me! I'm the guy! How do you do!

I'm the guy that put the bar in front of Barrett,  
I'm the guy that put the bit on Doctor Babbitt,  
I'm a one, two, three, four, wonderful man,  
I can make you wise by shaking your hand:  
I'm the guy that put the rat in lab-rat-ory  
And the cat in the catacombs, too;  
If you're looking for the collegian  
Who put the ban on Doctor Urban —  
Look at me! I'm the guy! How do you do!

I'm the guy that put the micks in economics,  
I'm the guy that put the ticks in mathematics,  
Cities, kings, and nations fall before my beck and nod.  
I made the eye for the Ivy and the pod for Tripod;  
I'm the guy that put the nasty in gymnastics  
And the fizz in Perkins' physics, too;  
If you're looking for the guy  
Who in piety put the pie —  
Look at me! I'm the guy! How do you do!

I'm the guy that put the ledge on the end of college,  
I'm the guy that put the gnarl in the beginning of knowledge,  
I'm an athlete, a scholar, and a gent combined,  
I can work startling changes with my wonderful mind;  
I'm the guy that put the gin in engineering  
And made the front part of Kleene clean;  
And still I have another —  
Why girls leave home and mother —  
Look at me! I'm the guy! How do you do!

I'm the guy that put the knee in Mother Stickney,  
I'm the guy that put the cult in college faculty,  
I'm an artful architect and a marvelous magician,  
I put the camp on the campus and the dish in condition;  
I'm the guy that put the hell in chap-el  
And the damn in Doctor A-dams, too;  
If you're looking for the gent  
Who put the "stewed" in student —  
Look at me! I'm the guy! How do you do!

I'm the guy that put the jew in education,  
I'm the guy that put the trick in matriculation,  
I can raise you in the catalog by changing your mark,  
I can hand you out probation or a six-weeks' lark;  
I'm the guy that put the stray in registration  
And the wait in graduation, too;  
Did you ever stop to reason  
Who put the miss in college admission —  
Look at me! I'm the guy! How do you do!

I'm the guy that put the 'oller in biology,  
I'm the guy that put the collar on psychology,  
I'm a one, two, three, four, wonderful man,  
I can change your mind with a shake of the hand;  
I'm the guy that put the muse in the museum  
And the "mon" in commons, too;  
I once sawed wood in the college vicinity,  
Now I'm running affairs at Trinity —  
Look at me! I'm the guy! How do you do!

**RUNAWAY!**

**Equine Takes Track Practice on the Campus.**

"Whoa! Whoa, Dobbin!" Robert sent an agonized but helpless glance after an emaciated beast of an uncertain shade of white, which was winging its flight across the front campus and dragging behind it a wagon-load of—well, anyhow, Robert had been busily engaged in preparing the campus for a verdant appearance next spring. Undoubtedly Robert would have arrested the beast in its unpremeditated flight, had he not been so utterly dumbfounded. Rendered temporarily incapable of thought or action by the accomplishment of the impossible—Dobbin's racing proclivities having hitherto lain decidedly dormant—Robert became but a surprised and incoherent spectator of the rapidly following events.

The beast—respect for the race of horses in general prohibits the application of a more worthy title to Dobbin—urged on to super-beast efforts by the enthusiastic plaudits of those members of the college body who were instrumental in causing it to bid such a hasty, farewell to Robert, was tearing along the campus toward the bishop's statue, gaining momentum and fright, and losing breath and the contents of the wagon, at every stride.

Meanwhile the members of the track team had not remained idle. One of the sprint-squad headed the beast off in front of the bishop's statue, but Dobbin had heard of the Artful Dodger—and the hind wheels of Roberts vehicle missed causing a funeral by inches. Robert's live-stock and equipage careened around the bishop on two legs and one wheel, providentially escaped an ignominious burial among the old shoes and tomato cans in the Pit, and headed indirectly for Seabury Hall—indirectly, because there were seven trees and a sun-dial to dodge. The campus was in an uproar, and the poor beast was making up for twenty years' confinement by having its first exhilarating exercise since Robert became its owner. Fortunately for its general welfare the exercise was not to last long—sixty seconds before it would have pulverized the door-way of middle Seabury, the beast cast a triumphant glance behind—and that one glance cost it the race. Thirty seconds after that glance—precisely thirty seconds before horseflesh would have been matched against sandstone—a daring sprinter climbed up on the wagon over the dashboard to the precarious position behind Dobbin's flying hoofs where the reins were dangling. Dobbin came to a peaceful halt twenty feet in front of the college refectory, where "Mother" was wringing her hands despairingly in dread fear of danger.

The beast surrendered and was led back to Robert at a snail's pace—but Robert's work had been mostly done.

**Ode to Dobbin, Mexican Athlete**

(Look down with pity, O Lord—Tennyson.)

Half a stride, half a stride,  
 Half a stride, hobblin',  
 Straight for our Bishop dear  
 Raced Robert's Dobbin.  
 "Forward, the Track Brigade!  
 Charge for the beast!" was heard.  
 Straight for our Bishop dear  
 Raced poor old Dobbin.

"Forward, the Sprint Brigade!"  
 Was there a man dismay'd?  
 Not tho' the students knew  
 Dobbin was blunderin';  
 Theirs not to make reply,  
 Theirs not to reason why,  
 Theirs but to race and die;  
 Straight for our Bishop dear  
 Raced poor old Dobbin.

THE TRINITY IVY  
1914

Students to right of him,  
Students to left of him,  
Students in front of him  
    Runnin', then stoppin';  
Storm'd at with shout and yell,  
Boldly he raced and well;  
Over the brink of the pit,  
Into the mouth of hell,  
    Raced poor old Dobbin.

Flash'd all his ribs so bare,  
Flash'd as he raced, *the mare*,  
Turning never a hair,  
Charging the Bishop, with  
    The whole college wonderin'.  
Plung'd toward old Seabury Hall,  
Right for the college wall;  
Faltering ne'er at all  
'Till one student stopped him,  
    All winded and wobblin'.

Then he walked back, but not, —  
    Not runaway Dobbin.  
When can his glory fade?  
O, the wild run he made,  
    All the college applaudin'.  
Honor the run he made,  
Honor the poor old jade,  
    Noble old Dobbin.

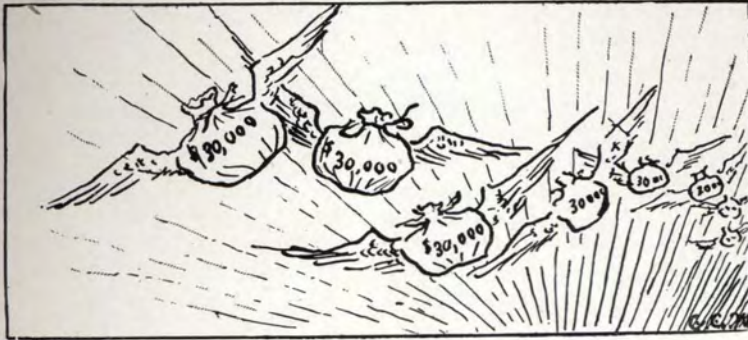

## Broke, Broke, Broke.

(With apologies to Tennyson)

Broke, broke, broke,  
Will I never again be free?  
And I would that my pence could answer  
The bills that are handed to me.

Well, well, here's the washerman's boy,  
And he has a bill to be paid;  
And here comes a newspaper lad  
With a list of the troubles I've read.

And the dollars still roll on,  
Yet here is a new college bill  
For tuition, heat, incidentals  
And a window broken by Will.

Broke, broke, broke,  
Yet I've used all the cash I could see,  
Still the debts that I owe will see me dead  
For Hades is sweeter to me.

E. T. S., '13.

## The Joy on the Styx

With hurried step I strode across the phantom gangplank of the Houseboat-on-the-Styx, the floating palace of the Associated Shades, the swellest organization in Hades, waving my special permit in my right hand. Tucked under my left arm were a dozen 1914 Ivys, for my mission to the Erebean country was to advertise Trinity, obtain orders for the 1914 Ivy, and get the opinions of the most famous of the Associated Shades on the quality of the book.

I no sooner touched the deck than I was surrounded by an eager mob of Shades who demanded in one phantom breath the latest news of the outside world, the nature of my errand, and the contents of the books I carried. In lieu of attempting an answer to all their questions, I handed out to them the twelve copies of the Ivy. They immediately scattered into groups to different points of vantage on the Houseboat and became absorbed in their new acquisitions.

Temporarily relieved of my heavy burden of books and responsibility, I sat down on the phantom bulwark and mopped my fevered brow with a phantom napkin marked "Main Dining Saloon, Stygian Ferry," which I had sneaked into my pocket during the shade of a dinner that Charon, the grand master boatman of the Stygian Ferry Company, had given in my honor that morning.

It had been a day of bustle and hurry for me, as the Committee on Discipline at college would allow me only one day's cuts and I must transact all my business in the space of twelve short hours. I had carefully planned my itinerary beforehand and had expected to arrive at the Houseboat at two o'clock, when visiting hours began. But I did not figure on any delay in making connections, and it so happened that Charon had an especially large human cargo consigned to Hades on the first morning trip, with the result that he was a whole hour behind schedule time on his second trip, which I had planned to make. He apologized profusely to me for the delay and put full phantom speed on his good ship, but it was nearly three o'clock when I reached the Houseboat.

Fortunately my permit was accepted all along the line without question, or otherwise the delay might have been greater. The permit read:

### COMMITTEE ON DISCIPLINE TRINITY COLLEGE

TO CERBERUS, CHARON, AND THE HOUSE COMMITTEE OF THE ASSOCIATED SHADES, IN HADES ASSEMBLED:

Be it hereby known that Mr. Blank is a member in full standing

THE TRINITY IVY  
1914

of the Ananias Club, the American Association of Inter-Collegiate Crooks, Incorporated, and the Allyn House Club, and that he has been duly authorized to go to Hell by the highest authorities on earth. Please admit him without delay to the Houseboat-on-the-Styx, in Hades.

Signed:

SOAPY RABBIT,  
For the Committee.

I ceased mopping my brow and looked around. It was a most attractive place, this Houseboat. It had a long, broad deck, polished like a ball-room floor. Amidships, running from three-quarters aft to three-quarters forward, stood a structure that in its lines resembled a barn of Florentine architecture, but in its construction the richest of woods had been used and in its interior arrangement and adornment nothing more palatial could be conceived. Around this enclosed cabin extended the phantom staterooms — a dozen or so — comfortably furnished. Under each phantom bed was a large refrigerator filled with phantom ice. Phantom flames were issuing from the phantom smoke-stack which rose full twenty phantom feet above the hurricane deck.

My observations were interrupted by the approach of the House Committee, consisting of Sir Walter Raleigh, Darwin, P. T. Barnum, Demosthenes, Goldsmith, and Confucius. They greeted me cordially and apologized for their delayed welcome. It seems they had been occupied in divers amusements when I had arrived. Darwin was engaged in a scientific discussion with D'Artagnan as to the reason why Shem, Ham, and Japheth had no tails; P. T. Barnum, the eminent showman, was upholding the affirmative in an important debate before the Hague tribunal with that venerable patriarch Noah concerning animals in general and the value of Cerberus in particular, Noah maintaining the disadvantage of feeding his three mouths on the Ark and Barnum arguing his great attraction as a circus side-show; Goldsmith was chatting with the Vicar of Wakefield and sipping iced lemonade through an asbestos straw; Sir Walter Raleigh was in the dining-room discussing the shade of a very excellent luncheon with Queen Elizabeth; while Demosthenes and Confucius were playing infernal-whirl-pool in the billiard room at three oboli a cue.

The Committee received my permit graciously and asked me to make myself thoroughly at home while they discussed the 1914 Ivy. Sir Walter Raleigh was the first Shade to venture an opinion on the book. He had the Ivy open at the account of the Sophomore Smoker.

"Do tell me a little more about these Smokers," he said. "Ever since I discovered tobacco in the wilds of Virginia I have watched with profound interest the smoking habit rapidly spreading over the entire world. It gives me a keen sense of satisfaction to see that college life is made more pleasant by the results of my great discovery. I notice a Fatima advertisement here. Do you know, shortly after I introduced the weed into England, I was asked by the Fatima people for exclusive rights on all the tobacco then growing, but I was at the same time so besieged with similar requests by such prominent men as Rameses II, Philip Morris, and Paul Maul that I could hardly create a monopoly for the Fatima Company. I believe that now, as a result of growing competition, they are allowed only about one per cent. tobacco in their cigarettes. We smoke a great deal down here on the Houseboat — and now and then we get grave hints of other humans smoking not far off."

I produced a package of *Fatimas*, to his great astonishment and delight, and he took one, saying, smilingly, "After that, *Fatimas*." He then left me hurriedly, snatching off his cloak, as Queen Elizabeth was crossing the muddy deck in my direction, with an *Ivy* in her hand.

I bowed low to the august monarch as she approached and she gave me her dainty hand, on which I imprinted the shade of a kiss. Then she, the incorrigible flirt and flatterer, asked me who the *Lemon Squeezer* was and seemed terribly disappointed when I informed her that it was an article of culinary use and not a handsome college hugger. She said she enjoyed the *Ivy* immensely — and I jotted down in my notebook, "suited to the Queen's taste; two complimentary copies to Elizabeth."

At that moment Horace was just hurrying by, with the *Ivy* in one hand and a sealed document in the other. I stopped him.

"Horace, what is your candid opinion of the 1914 *Ivy*?" I asked him.

A smile of indulgence crossed his face.

"That's just like you Americans," he said to me in Latin. "You forget that I never studied the English language."

I promptly apologized to him in his native tongue and repeated my question in broken Latin. He seemed annoyed.

"I wish you college fellows would study your classical languages a little more thoroughly," he remarked. "Professor Barrett is a careful student of my works and you ought to learn much from him. In regard to your book, I think it is by far the most interesting I have read since the agent for Hinds and Noble came down and asked me to inspect their latest translation of my *Satires and Epistles*. But these two *Odes* in here do not conform strictly to odious structure. Well, I must hasten on with a message to *Maecenas* which was due on the *Kalends*," and he hurried away with his phantom toga flying in the stiff phantom breeze.

I strolled down the deck and nearly ran over Napoleon, who was absorbed in the account of the *St. Patrick's Day Scrap*.

"It is remarkable," he said to me after a few commonplaces, "that practically the same tactics were used by the Freshmen in this battle as were used by Wellington at Waterloo and which resulted in my downfall. I consider them very ingenious."

He glanced around at the sound of a familiar step, saw the Duke of Wellington approaching, and then observed in louder tones:

"But these tactics would never have resulted successfully but for blind luck such as was Wellington's at Waterloo!"

The Duke heard the sneering words, and with his left arm and right foot sent Bonaparte sprawling across the slippery deck on his head. If Napoleon had not been a *Shade*, he would surely have suffered concussion of the brain. As it was, he arose with injured dignity, let fire a couple of choice French epithets at the cause of his second downfall, and after ordering two copies of the *Ivy* to be sent to *St. Helena* by parcel post, retired to the smoking-room, with Wellington at his heels.

I walked down to a *Shade* who was apparently quite overcome with phantom laughter. It was Sir Joshua Reynolds, and he had the *Ivy* open at "The House that Kimball Built." When he had recovered sufficiently from his mirth, he turned to me and said:

"You do have the most ridiculous ideas of art, nowadays. I presume you fellows at Trinity consider these crude attempts at art really excellent, and

THE TRINITY IVY  
1914

rank Aloysius Spud on a par with Velasquez and myself. These things look to me more like the work done by the Assyrians and Chaldeans on blocks of stone. However," and he turned the pages, "this sketch of Otto Cushing's has more the earmarks of true artistic ability."

I was not willing to tolerate any abuse of our Ivy artists, so I left him after I had secured an order. As I proceeded along the deck I was accosted pleasantly by Horace Greely, who said that he had looked over the IVY and was very much pleased with it. He said he hoped that Borchert would be down in Hades soon, as he wanted to congratulate him on the splendid editorship of the book. I thanked him and assured him that "Borch" was young, as yet, despite his constant need of herpicide, and besides had a strong leaning toward St. Peter.

Moses then strolled up and told me he was delighted with the Freshmen Rules as published in the IVY. He observed a striking resemblance to the Ten Commandments. I acquiesced, and added that the "Sophs" usually found the "Freshies" worshipping golden or other calves and graven or other images when they came around with the table of rules. He laughed and went off to console the People of Israel with this parallel case of wickedness.

I soon found myself wandering on the upper deck, which was thick with Shades, all of whom were absorbed in the IVY, with the exception of Doctor Johnson and Nero, who were playing roly-poly with red-hot coals. Boswell, near at hand, was watching Doctor Johnson's every movement and taking down his every word, to be used later in that week's issue of the *Elysium Weekly Gossip*. I interrupted the game to ask the two Shades if they had failed to see an Ivy. No, they had both seen it, but they had also seen sufficient of it. Doctor Johnson couldn't say enough uncomplimentary things about the absurd articles in the book, and the only things that interested Nero at all were Bloody Monday and the underclass rushes. He asked me why on earth we didn't burn up a few college buildings or kill a couple of "profs" once in a while to create a little diversion. He couldn't quite see this "hum-drum of daily routine" at college.

I left them, quite disgusted and annoyed that Boswell should have taken down Johnson's slurring criticism for publication. I resolved then to get as many orders for the IVY as possible that day, before the *Gossip* should spoil my chances.

I crossed the deck and butted into a discussion between Baron Munchausen and George Washington on the psychological aspect of lies.

"Baron, you're just the man I was looking for! What do you think of the Ivy?"

"Splendid!" he answered enthusiastically. "I believe that the few items in the book that are of a truthful nature are not of sufficient weight to mar the beauty of the prevaricating spirit which prevails throughout. It gives me great joy to feel that my influence is so great in Trinity. Yes, send me four copies. It's splendid!"

"Splendid nothing!" piped up a small voice to my rear. I glanced around and failed to see anyone, but I finally discerned Tom Thumb angrily shaking his little fist.

"And who are *you*, you little shrimp?" the Baron demanded contemptuously of the intruder.

"Why, I'm the GUY!" answered the midget, expanding his chest and drawing himself up to the full height of his three feet four inches.

"And they try to make out at Trinity that Deppen is as small as I am. It's absurd! preposterous!" and he strutted off, still piping his disapproval, to confide his troubles to his Big Brother, Goliath.

George Washington laughed heartily. He then complimented me on the Ivy. He asked me if the tree on which the class banner was raised on St. Patrick's Day was a cherry tree, and then added:

"I'm mighty glad the boys can get off for a 'spree' on my birthday. When I was a Freshman in college I went to Prexy on the twenty-second of February and asked to be excused for the day, on the grounds that it was Washington's Birthday and consequently a holiday, but I got stung."

He left me with this, pleading an engagement with Columbus to settle for all time the title of "Father of his Country." Thereupon the ever-delightful Baron, while he recalled for my benefit two tasty meals he had once had, one of stewed icicles in Greenland and one of fried pyramids in the Sahara desert, escorted me to the Ladies' Cabin, where I was overwhelmed with the felicitations of Martha Washington, Mrs. Eddy, Desdemona, Alice-of-Wonderland, Xanthippe, Joan of Arc, Barbara Frietchie, Helen of Troy, Juliet, Lucretia Borgia, and many others. Solomon and Joseph Smith were the only men in the Ladies' Cabin, but it seems they owned a controlling interest in the live-stock there. All the ladies were crazy to learn more of our wonderful college life, but my natural diffidence led me to escape from their chatter as soon as I had gathered in about sixty orders, most of which were charged to husbands, brothers, fathers, sons, or uncles.

I stepped out on the deck and, looking up on the bridge, I gasped with amazement. There, with arm outstretched in the old familiar attitude, stood Bishop Brownell. I hurried up to him. He spoke to me in tearful tones.

"My dear old college of Trinity," he sighed pathetically, "how passing strange are all these queer actions of the modern students. Where are all the good old Optimis gone, and beloved Phi Beta Kappa? Ah, now they ridicule it and call it the Phaculty Bird Kage — and they satirize it with a Kappa Beta Phi for Kourses Beautifully Phlunked. But 'twas not thus in my day."

He sighed again and turned the pages of the Ivy to the picture of his statue. His eye brightened.

"That is a comfort, at least, to see that I am not forgotten as each new Ivy makes its appearance. It is my favorite likeness — I have often told the sculptor so. And do they still give me a tea party each year and have a Freshmen regatta? Ah, 'tis well. Give my love to the old college and tell the boys not to whitewash my statue after any baseball victories this spring. I do so abominate these 'beer-rushes' that are held so near my statue, but as long as they go no further than slinging a trunk over my arm, I will be indulgent with their escapades. Bless you, my boy, and pray bless the chapel choir for me — may it multiply and be acceptable unto all men."

I left him, murmuring something about the need of a few such blessings around college, and walked over to a group of animated Shades which included Jenny Lind, Little Eva, Samson, Æneas, Ole Skjarsen, Paul Revere, Mohammed, Stanley Ketchel, Mozart, Herodotus, Shylock, Demosthenes, and Diogenes. I was asked a variety of questions and obtained a variety of opinions from this group. Mohammed alone refused to discuss the Ivy, but the other Shades entered into a very lively discussion concerning its merits and demerits. Jenny Lind inquired particularly after the Glee Club and "that adorable Charlie

# THE TRINITY IVY

1914

Craik," and asked if they still sang "Way down in the Bottomless Pit"; Little Eva wanted to know how the skating was at Elizabeth Park last winter, and also asked after Horace Fort's bloodhound; Samson asked how far Hudson was throwing the hammer this spring, and wished he could have been on the athletic field when the bleachers were moved; Æneas was delighted that Evison hadn't beaten his discus record yet; Ole Skjarsen ranked our last football team among the topnotchers — he also seemed deeply interested in the strange doings of a certain white-haired racehorse called "Walpole"; Paul Revere wanted me to remember him to "Mort Crehore — said that "Mortie" had run with him for ten miles on his midnight ride to Lexington, and thought he ought to "make good" in college if he stayed long enough; Mozart asked me why in thunder we didn't get a new organ in chapel instead of draping the old one with the Stars and Stripes and allowing "Bill" Harrison to play "rags" on it from 8:25 to 8:30 a. m.; Stanley Ketchel asked after his protege, "Bo" Vail, and also asked me what kind of punch "Bill" Duffy handed out on Class Day; Shylock sent his best regards to "Spieg" and "Max"; Herodotus couldn't see that the class histories were much of an adornment to the Ivy; Demosthenes, chewing on a pebble, told me that he thought Spitz was a perfect farce in Public Speaking, and that he ought to visit Savin Rock, pick up a few stones and practice elocution with Long Island Sound as an audience; while Diogenes, lantern in hand, informed me that there was not an honest face in the whole Ivy, unless his eyes deceived him.

As I left them, still absorbed in their discussion, a tall, slim Shade approached me and said:

"You are a student at Trinity College, you ate a hurried dinner three nights ago and then went to the Empire movies, where you had indigestion and contracted a bad cold —"

I interrupted him.

"Well, Mr. Holmes, what do you think of the Ivy?"

The great detective heaved a sigh.

"Haven't you any detective ability in your college?" he asked sadly. "Are you always going to sit by and see clothes stolen from your rooms, and minerals from your museum? And why haven't you cleared up the simple mystery of the whereabouts of the Lemon Squeezer? Yes, you may send an asbestos copy of the Ivy to Watson, and I'll write you out an isinglass check on the Styx River Bank."

As Sherlock Holmes walked away to hunt up his needle and take a hypodermic injection, my eye caught the swirl of shimmering lace, and Salome danced up to me.

"Teach me the tango!" she cried eagerly. "Oh, I wish I could have been at your last Prom!" Then she confidentially whispered in my ear, "Did they turkey-trot and bunny-hug at the dance very much, or were the patronesses pretty strict?"

I laughingly answered her query, and she left me to keep an engagement to dance before Antony and Cleopatra in the grand salon.

Looking into the cabin, I spied convivial old Jack Falstaff poring over the menu of the Freshman-Junior Banquet and smacking his lips hungrily. When I passed by him, he asked me how he could be elected an honorary member of S. D. C. Carrie Nation evidently overheard the remark, for she marched up, planted a soap-box at my feet, mounted it and began the following harangue:

# THE TRINITY IVY

1914

"Young man, do you drink? Be frank with me! You Trinity students keep me busy communicating with my followers on earth. John Flynn sends me full statistics of all the Trinity men who visit him, and I tell you I'm on the warpath now! No more of these banquets I read about in the Ivy, do you hear?"

I heard, and deathly afraid of committing myself I sneaked off and left her to pull Falstaff's ears. Over in one corner of the cabin I saw the Archbishop of Canterbury mournfully bewailing the fact that after he had worked to beat Hell he should go to the Devil so soon. Not far from him sat Brutus and Francisco Madero hatching a revolution to overthrow the House Committee, with the help of Captain Kidd and Bluebeard, and assume charge of the Houseboat themselves. Dr. Jekyll was pacing the floor in front of them and trying to decide whether Mr. Hyde should go down in the smoking-room or not.

In the opposite corner, within a walled-off enclosure, Adam and Eve were sewing fig leaves together under a phantom apple tree. John Milton was tacking up above the entrance a large sign, which read, "Paradise Regained." On the tree was another notice, "forbidden fruit," while the largest apple was designated by the title "Adam's Apple." A large serpent was coiled in an indolent fashion under the tree. I was slightly embarrassed at this sight, but I finally summoned up sufficient courage to ask them if they had looked over the Ivy. Father Adam replied that they had enjoyed the pictures very much, and that the front campus at Trinity strongly resembled the south end of the Garden of Eden, but he informed me that the printing press was not in existence during their lifetime, so that neither he nor Eve could read a word of printed English. He wanted me to tell him all about the college pranks, as he said that he and Eve had raised Cain for a while themselves.

After I left them, Aladdin courteously offered me the use of his lamp and we went down into the hold of the Houseboat, which contained the smoking room and furnace, the Poets' Corner, the billiard room, and the gents' café. We entered the smoking room, a most wonderful place where smoke is stored in reservoirs and supplied to the smokers through tubes which are connected with a huge furnace in another part of the hold, into which tobacco is shoveled night and day.

There I saw many other Shades for the first time. P. T. Barnum immediately surrendered his smoke-tube and came over to converse with me concerning the Sophomore Smoker Vaudeville. Then he told me that if he hadn't died and was only back on earth again where he could revive the Greatest Show on Earth, he would select the following freaks from Trinity: C. P. Johnson, giant; Deppen, dwarf; Kinney, fat man; Burgwin, living skeleton; E. L. Ward, Wild Man of Borneo; Mother Stickney, sword-swallower; Hudson, mid-air gymnast; Spofford, clown; and Vail, dare-devil-slide artist.

Ben Hur came up and joined in the conversation. He was immensely interested in the Ivy account of the Runaway Dobbin, and said the incident reminded him of his last chariot race — but I told him that it had at least one element of difference, as Dobbin's chariot resembled a sowing-machine on that day.

Over in the south end of the room I observed Balboa, Artemus Ward, Mars, Hamlet, Caesar, Jonah, and the Little Minister playing a game of red-hot poker. The melancholy Dane was beating them all with flushes and raking in the sizzling pot, while Jonah had the lowest score, paying more attention

# THE TRINITY IVY

1914

to the new copyright on his whale than to the game. Balboa dropped out of the game to read the latest treatise on the Panama Canal, and I cornered him for two subscriptions.

Beyond these poker fiends, Foxy Grandpa was playing a trick on the Siamese Twins, while Weary Willie the Hobo was trying to borrow a Stygian nickel from Crœsus to "pitch" a game with John Jacob Astor. Grimm was busy telling fairy tales to Jack the Giant Killer, who was furtively watching for the entrance of the Giant Despair, who in turn was strolling on the upper deck with Mrs. Tom Thumb. The Prince of Monaco was teaching the rudiments of roulette to the Wizard of Oz and the late Emperor Kwang Su.

I did not disturb any of these preoccupied groups, but wandered over and interrupted a controversy between Bacon and Shakespeare over the authorship of Othello, Hamlet, Love's Labours Lost, and King Lear. Bacon informed me that the Avonian bard used to be his stenographer, and while in that capacity had surreptitiously appropriated most of these plays to himself when he (Bacon) had dictated them. I disclaimed all knowledge of the true state of affairs, but favored Shakespeare, so that I finally obtained a criticism from Will concerning the Ivy literature.

"Well, I wouldn't exactly place 'Taught and Prayed For' on a par with *my* 'Hamlet'," he said, looking coldly at Lord Bacon, "but I consider it fairly good. As far as it fails to observe any of the dramatic unities, I heartily commend it. I hope the Freshmen will make good with 'Seven-Twenty-Eight.' I saw it in the bottomless pit of the Inferno Opera House last week and it interested me." He broke off abruptly. "Well, I've got to leave now. I'm due to see the agent of the American Autograph Syndicate, to contract for an order of ten thousand more of my autographs, which are selling now at twenty-five dollars apiece. So long."

Lord Bacon took me in to the Poets' Corner. We stopped on the way to look at the tobacco furnace, in which Meshack, Shadrach, and Abednego were playing tag. Prince Albert was superintending the operations of the tobacco shovellers. In the Poets' Corner I had a short conversation with Omar Khayyam, Bobby Burns, Homer, Dryden, and Longfellow. Bobby Burns asked me to tell Professor Brenton to "cut out" that talk in English V about his (Bobby's) various vices. I told him I'd do my best, but that it was difficult to break a long-established habit.

Then, as time was almost up, I rounded together Matthew Arnold, Virgil, Mark Twain, Dante, Mephistopheles, Carlyle, and Thackeray, and asked them what they considered to be the best article in the 1914 Ivy, all things considered. And, curiously enough, with one accord they all voted that the best article was "The Ivy on the Styx."

At that moment Goliath went through the Houseboat shouting, "Visiting hours are over," so I bade hasty farewell to all the Shades and hurried across the phantom gangplank just before it was hauled up. Charon's boat was on schedule time, and that night I handed to the Editor-in-Chief of the 1914 Ivy this detailed report of the "Ivy on the Styx."

## Taught and Prayed For:

### Or, Discipline to the Dogs

A Farcical Comedy in One Gasp

by

AMAR TOURDRAMA TIST

CASTIRON CHARACTERS

PROFESSOR A——, a man of considerable learning, cheerful disposition, and little hair, who tries to conduct a class in Old English, and whose chief annoyance is

E. L. W——, a "prominent man on the campus," who endeavors to transfer his prominence to the class-room, to the utter disgust of

C. D. W——, a close relative of the man of prominence and a scholar with murderous intentions on the Old English language, which is undergoing a reconstructive process at the hands of

S. H. E——, whose sarcastic outbursts and phlegmatic utterances are hurled daily against the sources of the English tongue, and moves

THE TRINITY IVY  
1914

- J. A. M——, a lanky football player, to unconstrained bursts of merriment which occasionally have the undesired effect of disturbing the tranquil slumbers of
- E. G. S——, whose sleeping proclivities are greatly superior to his linguistic ability, and whose legs are customarily hidden in the recesses of the chair occupied by
- T. C. B——, a man of cultured appearance, simple personality, and a strange aptitude for enjoying the quasi-humorous thrusts of
- T. G. B——, an unshaven youth of modest proportions, who studies feverishly while the others recite, occasionally offers amendments to the grammar, and at rare intervals becomes serious.

(NOTE. — The dramatist leaves the choice of hero and villain to the discretion of the reader — there is no heroine or villainess.)

TIME — About two weeks prior to the mid-year examinations of Trinity College.

SCENE — English recitation room in the lower recesses of Seabury Hall, Trinity College, luxuriously furnished with a raised platform, on which is an armoured chair of broad dimensions and a small desk almost hidden by a Standard Dictionary, lecture chairs in five rows of seven each, two empty bookcases, a bow-legged blackboard, ten windows, and four steaming-hot radiators. The room is done in black and blue of a reflective shade. Door X at back of stage.

(Enter PROFESSOR A—— rapidly at X, in a blue suit and a cheerful manner. Glances at thermometer. Mumbles apologetically to himself, "89," and then crosses room and opens farthest window Z two inches. Shivers, then takes Old English text-book over to nearest radiator A and begins to translate the day's lesson.)

(A noise outside the door X as of a heavy body being hurled downstairs. Enter C. D. W—— like a Kansas cyclone, bearing an anxious look, an English book, and the scent of stale tobacco smoke. Approaches PROFESSOR A—— at radiator A. They converse. W—— begins gesticulating wildly. They argue, but are interrupted by the entrance of S—— at X. He drops in a chair despondently. PROFESSOR A—— and W—— start fresh argument. Soon shouts are heard from behind the scenes, and a clattering of heavy-shod feet. Enter T. C. B——, S. H. E——, J. A. M——, E. L. W—— and T. G. B—— at X. They arrange the chairs around the raised platform. PROFESSOR A—— leaves radiator A and seats himself at desk, pulls out an heirloom, resembling a watch rather in shape than in size, and radiates a benign smile.)

PROF. A—— (indulgently). Gentlemen, as you are fifteen minutes late today we may as well start the class very shortly. But first I must find out how many of you want me to order new books for you for the second half of this course, following mid-year examinations.

T. C. B—— (smiling sickishly). Well, Professor, I've got to petition the faculty to let me take the second half of this course, so I'm not sure I want a new book.

(M—— and C. D. W—— hold a whispered conversation.)

J. A. M——. Professor, Mr. W—— and I are not sure we're going to pass this half of the course, so we can't say for sure that we want new books.

# THE TRINITY IVY

1914

PROF. A—— (slightly exasperated). Well, shall I order six or seven books for you? (Looks at T. G. B—— inquiringly.)

T. G. B—— (innocently). I just want one book, Professor.

PROF. A—— (slightly more exasperated). Mr. E. W——, shall you want a book?

E. L. W—— (with a flourish). Yes, I guess I'll stick with the boys next term.

C. D. W——. I may flunk the course, Professor, but you may put me down for a book if you'll pass me in the exam.

("You poor ham!" is directed *sotto voce* at the speaker by his relative, E. L. W——.)

PROF. A—— (exasperated beyond measure). Now, look here, gentlemen, this has gone far enough! There's a limit to my patience!! I'll order six books, and that settles it!!! Turn to your translation, please.

(Muttered exclamations of dismay from all members of the class — chairs are brought into closer proximity to each other—T. G. B—— moves the Standard Dictionary a little nearer.)

PROF. A——. Mr. C. D. W——, will you begin translating the "Dangers of Greatness?"

(M—— mutters "very appropriate." W—— executes the proper pronunciation with astonishing celerity, and then translates while the rest of the class start counting around the circle from C. D. W—— and then become busily engaged with pencils.)

PROF. A——. What did you say, "ne aetheles gebyrdes" meant, Mr. W——?

C. D. W——. It means "rough-neck," Professor.

PROF. A——. Which is college slang for "not of gentle birth," I take it. Oh, gentlemen, I deplore the existence of that feeling which college men have of the necessity for expressing themselves in such vile metaphors.

(Exclamations of approval by members of the class, followed by deafening stamping of the feet.)

PROF. A—— (in a forgetful mood). Now look here, gentlemen, this has gone far enough! There is a limit to my patience!! Mr. T. C. B——, you may correct Mr. W——'s translation of the second line.

T. C. B——. Why that means, "and they remembered him with *virgils* and prayers."

(Boisterous laughter from all sides.)

T. G. B—— (shedding his coat and vest). Professor, it's terribly hot in here! I pity those men over in the Balkan States if it's as hot as this. Where are they fighting now, anyway?

(Discussion follows for next fifteen minutes on Balkan War.)

PROF. A——. Mr. E. L. W——, please recite.

(The W—— brothers exchange books unostentatiously. E. L. W—— starts translation.)

E. L. W—— (tragically). "Pity me, a naked shipwreck!"

(General disorder follows. PROF. A—— corrects the translation.)

# THE TRINITY IVY

1914

E. L. W—— (accepting the amendment with equanimity.) Well, that's what I meant, of course.

PROF. A——. Well, I'm no mind-reader, you know.

(W—— translates a little further, mentions Appolonaris of Tyre and says the name reminds him of his Christmas vacation in New York. He gets tangled in the mire of complicated construction, and with ill-subdued exclamations of "Gosh darn it!" and worse, surrenders to the inevitable. S. H. E—— rises for information concerning a technical point in the construction, and then remarks for the forty-seventh time that he is going to spend the rest of his unnatural life revising the Anglo-Saxon grammar. He then stretches his legs and rests them comfortably on the pedal extremities of PROF. A——. PROF. A—— objects, and E—— after due deliberation retraces his footsteps. PROF. A—— calls on T. C. B—— for translation. T. C. B——, caught unawares, stumbles through five lines and hardly enjoys the trip.)

PROF. A——. What do you think that translation is worth, Mr. B——?

T. C. B—— (smiling sickishly again). Well, Professor, of course there are extenuating circumstances. I made a few mistakes, but I certainly ought to get 95.

PROF. A—— (angrily). I'll give a zero for that. You couldn't translate more than one out of every three words.

T. C. B——. Well, Professor, wouldn't that make it thirty-three-and-a-third?

(To restore peace and an unruffled countenance on the PROFESSOR, E. L. W—— makes a noise like a rattle. T. G. B—— observes the change and gently leads the subject around to prep. school training, from there to the proper length of vacations at Trinity, and thence to the Moorish language and the customs of the Moors by strange crafts and artifices known to him. M—— objects to certain derogatory statements made by PROF. A—— concerning the Moors, and E. L. W—— cannot refrain from calling him a "mutton-head." The W—— brothers start a family quarrel which terminates in a fistic encounter.)

PROF. A——. Gentlemen, I wish you would cease these fraternal amenities.

(T. G. B—— gasps and grabs the Standard Dictionary. PROF. A—— calls the vagrant wits of his class back to the lesson. S—— is called on for conjugation of verbs, but snores are the only answer. Before he can be waked up, T. G. B—— volunteers and recites perfectly, the Standard Dictionary obscuring from the eyes especially interested, the open book tied to his shoestring. A discussion on art is originated from nowhere, but is cut short by the announcement of E. L. W—— that time is up.)

PROF. A——. Now for the next time, gentlemen, I shall have to give you a longer lesson, as the days are getting short before mid-years.

T. G. B—— (innocently). Why, I thought the days were getting longer, Professor.

E. L. W—— (loudly). Say, B——, you're getting fresh, do you know it?

PROF. A—— (with a smile of satisfaction). He's not getting fresh, Mr. W——.

# THE TRINITY IVY

1914

(W—— goes into hysteria, B—— grunts "curses!" and aims the Anglo-Saxon grammar at W——'s head. It misses its mark and hits S——, waking him up rudely. PROF. A—— speaks of the examination.)

J. A. M——. Professor, do you expect us to stay in the exam. room for the full three hours?

PROF. A——. I don't give a *Continental* how long you stay in there.

T. G. B——. Professor, I think you'll find that in modern usage the expression "Assuan" is preferable to "Continental."

PROF. A——. How's that?

T. G. B——. Why, Assuan is the biggest *dam* in the world!

(*General disorder follows, in which the class is dismissed. Exeunt Messrs. B——, W——, E——, M—— and S—— at X.*)

PROF. A—— (*heaving a gentle sigh*). Ah! those boys!

CURTAIN

THE PRESIDENT'S HOUSE

## Pilgrim's Progress

The wind did howl and the storm did blow  
As I onward and onward trudged,  
I had seen my girl and had had my fill  
Of cocoa and cookies and fudge.

But all was not bliss of the time I spent there  
With my beautiful Annabel Lee;  
For we quarreled and did not part as we used,  
So life was now empty for me.

Up Vernon I fought the cold winter blast,  
Then under the "Gothic-like" trees;  
My head was awl with the sadness of life,  
So I wished that my young blood would freeze.

I decided to die and end all the fight  
With a good sip of Stickney's tea;  
Then again I thought 'twould be quicker done  
If "Ducky" 'd prescribed for me.

So on I went and with murderous intent  
I neared the bleak Jarvis Hall,  
And as I neared the wind gently lulled,  
Then suddenly seemed to fall.

'Twas my college, my Alma Mater dear,  
That protected me from the blast;  
And life seemed 'twere worth just one more chance,  
And my spirit revived at last.

Then thoughts of my room-mate, a rough-house and "Prex,"  
And all the real things of my life  
Soon made me resolve to fight the good fight  
And put away thoughts of a wife.

HEARD IN THE SHAKESPEARE CLASS.

PROF. BRENTON (Discussing the cryptogram as a means of proof in the Bacon-Shakespeare controversy): "By this means you could prove that Dr. McCook wrote the Book of Genesis."

WHERE THE MIDNIGHT OIL IS BURNED (?)

HEARD IN THE GREEK CLASS.

CREHORE (Translating after being out the night before): "All the stars were beautifully lit up."

DAVIS (After football practice): "Did you see Sage punting goals!"

"KEN"  
Posing for the Ivy

"MOTHER"

ENGLISH '2

PROFESSOR: Mr. Ramsay, for what are we as an English-speaking people indebted to Sir Walter Raleigh?

RAMSAY: He brought tobacco into England.

PROF. KLEENE: Mr. Noonan, what is meant by a corner?

NOONAN: A place where two streets meet.

ON THE ROCKS

THE TRINITY IVY 1914

A BIRTHDAY BOX FROM HOME

JOHN MOORE (Speaking in History II of the supremacy of modern athletics): Professor, we know from Greek IV that people jumped fifty feet (broad jump).

SOMERVILLE (In History IV Class): "Could two persons form a state?"

PROF. GETTELL: "Yes, a state of matrimony."

DISCOVERED: A man with an original brain — Morte Crehore.

What matter if his rivers run criss-cross and his valleys lie close to mountains.

PROF. BARROWS (In Geology I): "Which way does the north axis run?"

A. B. COOK: "Toward the east."

# THE TRINITY IVY 1914

In History VI ten minutes after the hour is up:

EIVSON: Professor Gettell, may I ask you a question?

PROF. GETTELL: Yes! Certainly.

EIVSON: What time is it?

The class was excused.

PROFESSOR GETTELL, speaking of the "impressment of seamen" asked where they deserted from.

DAVIS: "From the British Army."

BULLETIN BOARD

PROF. BRENTON (speaking in English III of the "idols" which Bacon refers to): Evans, what is meant by the "idols of the theatre?"

EVANS: Matinee idols.

## ONE FROM ENGLISH '2

PROFESSOR: Tell me of Milton's description of Hades in "Paradise Lost?"

VOICE FROM THE REAR: It looked like Hell.

# THE TRINITY IVY 1914

TRYING OUT FOR GLEE CLUB

ENGLISH IV. Discussion:—Intense emotion is naturally expressed in rythm.

PROF. BRENTON: "For instance, listen to a woman in a tenement scolding and chastising a child; the rythmical beat rises and falls." (Where?)

FIVE OF OUR HUSKIES

LATIN II. PROF. BARRET: "Mr. Dorwart, when did Tacitus live?"

MR. DORWART: "65 B. C."

PROF. BARRET: "That is rather a short span of life to grant a man, is it not?"

PROF. IN ENGLISH: What do you know of Chaucer's family?

"DICK" WALKER: His father was a wine cellar.

COLGATE-TRINITY

"Within The Law."  
In HARTFORD

PROF. KLEENE: The greatest satire upon the intelligence of the college youth is the tendency to use artificial stimulants for dull faculties.

VOICE FROM THE REAR SEAT: Did you say for the dull Faculties?"

ROOMIES

8:45 A. M. AND NO MORE CHAPEL "CUTS" LEFT!

ROBERT

HEARD IN ENGLISH.

PROF. (Speaking of Milton's Samson Agonistes): Mr. Lawlor, who was Samson?

LAWLOR: He was the strong man.

ONE OF PROF. RIGG'S LECTURES,  
AS HEARD BY A SLEEPY STUDENT.

"THEREFORE, we may add hydrochloric acid — — or what not. BUT, if we do then we shall get — (-) — NOW SUPPOSE we add — (-) — or what NOT, WILL we g — — ?

BUT NOTWITHSTANDING this peculiar — (-) — UNTIL the prescription

AFTER THE WESLEYAN GAME

from — (-) — THEN — — BUT HAS IT CHANGED? (-) MOREOVER, the — (-) —

CLASS DISMISSED.

THAT 1913 GLIDE

"SPIEG"

DEBATING CLUB

PROF. BRENTON (In Shakespeare class, reading the passage): "So shalt thou show me friendship. Take thou that. Live and be prosperous." What is meant by "that?"

From the rear seat: "A cigar."

PROF. KLEENE: Speaking in Economics of Marriage—

The truth of the old adage that "Two can live as cheaply as one" is due to the fact that they usually have to do so.

THAT BURGLAR OF OURS

WESSELLS

A young man who was ushering for the first time in a church, had filled most of the pews when a young lady entered and asked to be shown to a certain seat. The usher walked down the aisle and, on reaching the pew, found it already occupied. He became rather embarrassed on noticing this and, turning to the young lady, said: "Mardon me, Padam, this pie is occupewed; can I sew you to another sheet?"

# THE TRINITY IVY

1914

EXTRACT FROM MATH. EXAM. MID-YEARS.

QUESTION 1: If a man 35 years of age marries a girl 5 years old, then the man is 7 times as old as the wife.  $7 \times 5 = 35$ . That's right! Now they live together 5 years: This makes the man 40 and the girl 10. Now the man is only 4 times as old as his wife.  $4 \times 10 = 40$ . That's right! After 5 years more of wedded life,

"HUD"

1913 MINUET

the man is 45 and the girl is 15. This makes the man 3 times as old as his wife.  $3 \times 15 = 45$ . That's right! Fifteen years later the man is 60 and the wife is 30. Now the man is only twice as old as his wife.  $2 \times 30 = 60$ . That's right! The question now is, how long will they have to live together before they both become the same age?

"MAX"

A CORNER IN A STUDY

“Water is the best of all,  
 So temperance preachers sing;  
 But who am I that I should have  
 The best of every thing?”

NOT TIED, BUT OUGHT TO BE

**FRESHMEN.**

**STOP! - LOOK! - LISTEN!**

- IN ALL** cases, touch your cap to professors, and salute all graduates and men of higher classes.
- GO PROMPTLY** to all college meetings, sings, and games.
- NEVER** make yourself conspicuous by shouting out of windows or on the campus, or sitting on the college fence. Throwing of snowballs and water is strictly forbidden.
- ON ALL** occasions wear an undefaced freshman cap, and always appear in modest haberdashery.
- REMEMBER** to be supplied with matches for men of higher classes. Enter not into Heubs, nor appear in a box of any theatre unless accompanied by a higher classman.
- ALL PIPES,** canes or cigars, Khaki or corduroy clothing must be excluded from your possession.
- MIX NOT** in the conversation of your superiors.
- UNAUTHORIZED** notices on the bulletin board, and wearing of school insignia are strictly prohibited.
- STREET CAR** seats must not be occupied to the exclusion of men of higher classes.

**19 TRINITY 15**

DEDICATED TO DUNN  
 And still he talked  
 And still the wonder grew  
 That one so large  
 Should say so little new.

“BILL”

## Williams Memorial

The new addition of Trinity College, Williams Memorial Library, which is to be added at the north end of the building, and which is a gift of the late J. Pierpont Morgan, LL. D., contains the administrative offices of the College on the ground floor in that portion of the wing which extends easterly from the main line of the building. On the ground floor are the President's office, Treasurer's office, business office, and office of the Secretary of the Faculty, which communicates with the main entrance stair hall and with the Trustees and Faculty room. These last two rooms will be used in the Fall of the year for registration purposes as well.

The reading room occupies the upper portion of the entire east wing, — is about thirty-four feet wide by eighty feet long, with a timber roof constructed with open trusses in heavy oak. The floor space of the reading room is entirely unobstructed, the walls being lined with books subject to greatest demand, to a height of seven feet from the floor just above which are the sills of the large windows. Direct communication is had with the stack room which extends in a northerly direction prolonging the line of the main building; between the stack and the reading room adjoining the passageway connecting the two is the Librarian's office commanding the entire situation.

Seminar rooms, toilets, stairs, etc., complete the building. The building will be entirely fireproof except for the roof trusses of the reading room. This room is separated by a fire wall from the remainder of the building, and having a fireproof exterior is considered practically immune from fire hazard, as the books which line

the shelves, fifteen feet below the low point of the roof, are practically incombustible. The most modern system of steel stacks will be arranged in the stack rooms, with lifts conveniently located to serve the various levels of the tiers of stacks, of which there will be five.

In designing the building the architect, Mr. Benjamin Wistar Morris, went to the same source of inspiration which it was apparent appealed to the mind of Mr. Burges, the designer of the main buildings of Trinity College. While reference was also made to the actual details of the Burges work, the new extension of the building is bound to reflect the advances which have been made in methods of construction since 1874. It is hoped that a harmonious whole will be the result. Similar materials of construction will be employed in the exterior.

The arrangement of this addition to the existing building was adopted by the Building Committee with a view that when occasion demands it, a corresponding addition can be made at the southerly end forming a balanced composition with Northam Towers as a center. They have gone further in this arrangement which further provides for a proper architectural grouping of any additional buildings that may be required, so that all future work will trend toward the completion of a balanced scheme, all having the possibility of much beauty.

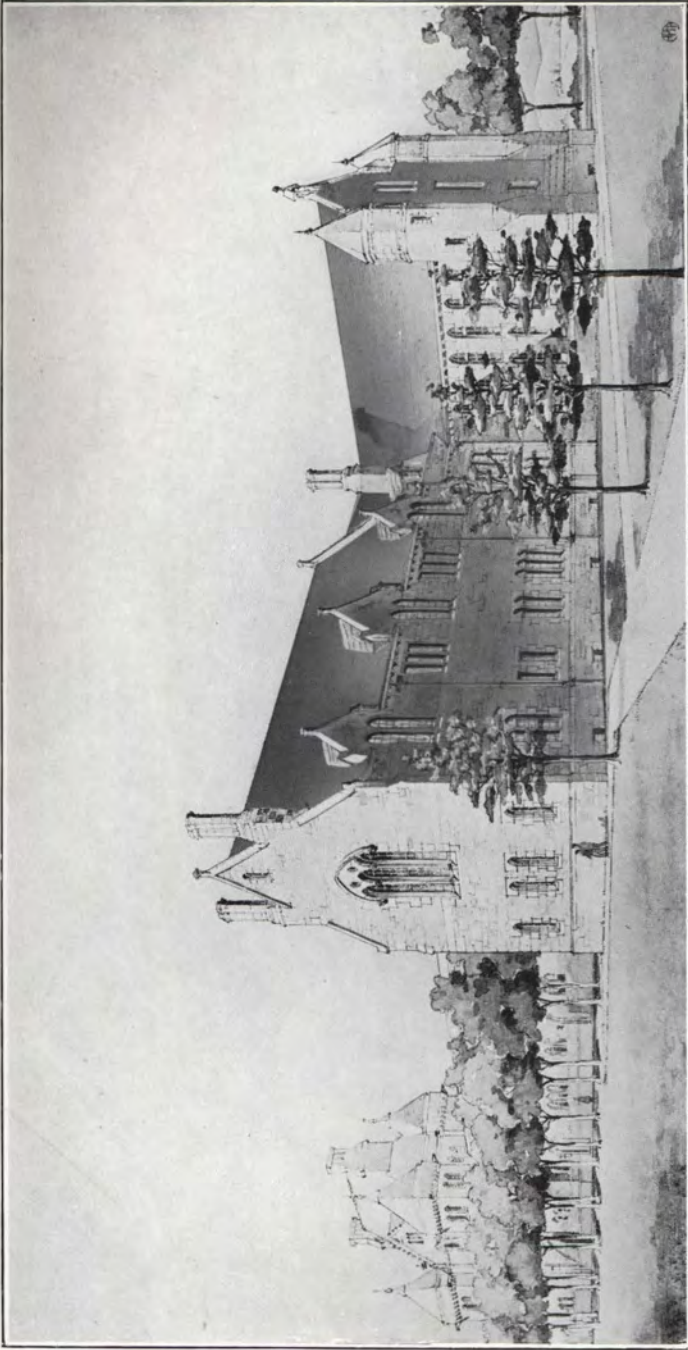

WILLIAMS MEMORIAL

Williams Memorial

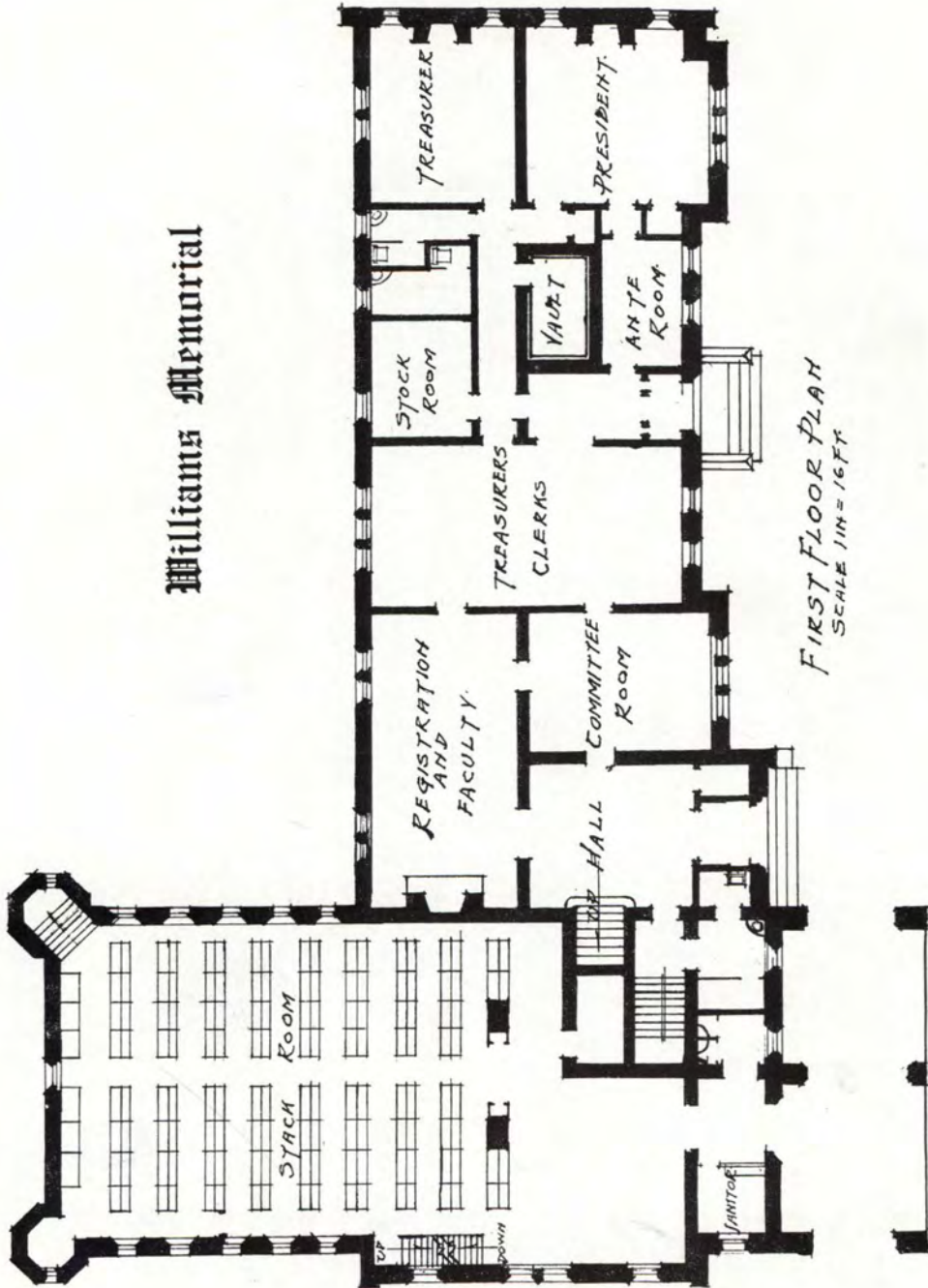

FIRST FLOOR PLAN  
SCALE 1/4" = 16 FT

Williams Memorial

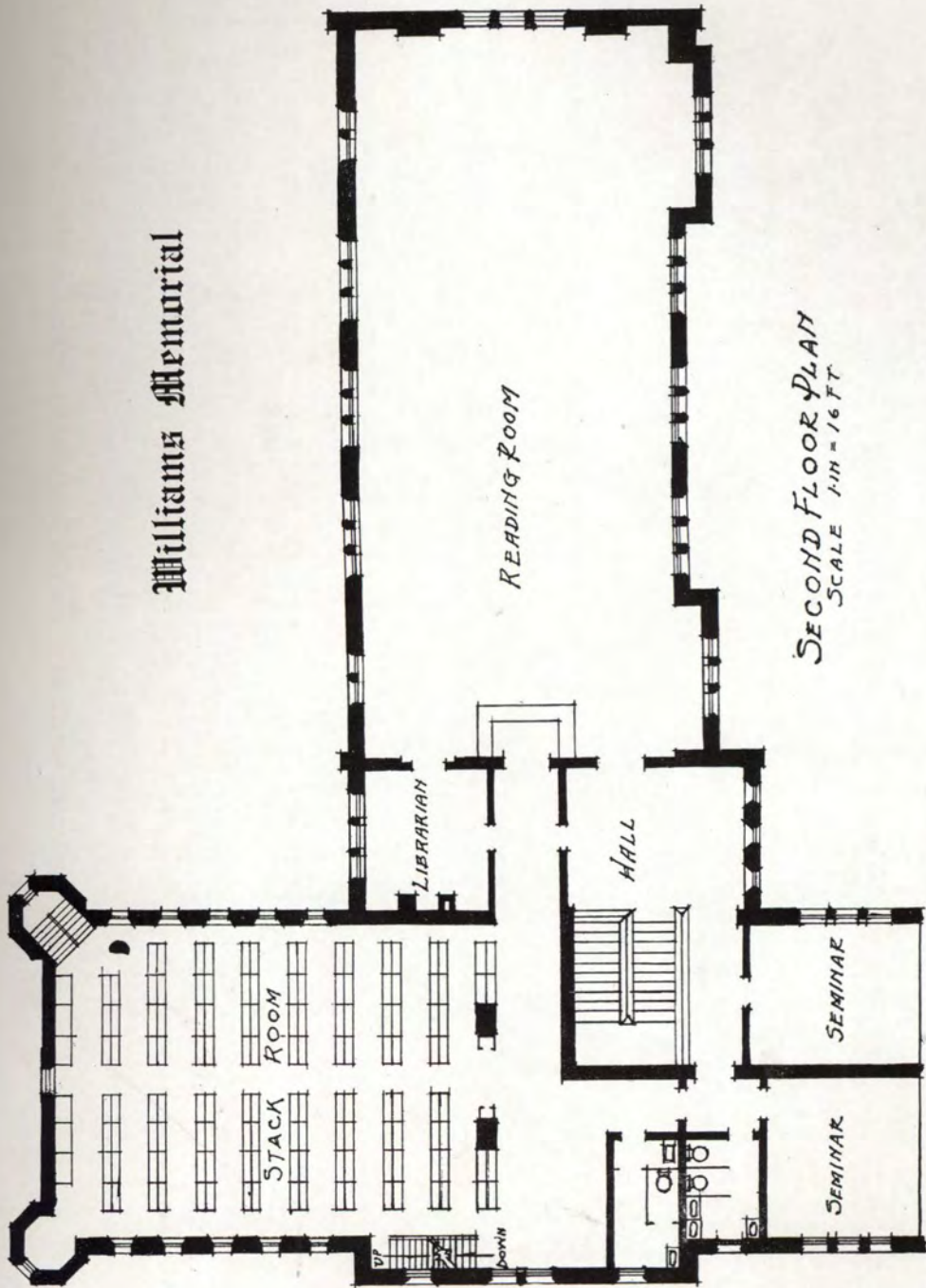

# 'Neath the Elms

A. P. BURGWIN, '82.

1. 'Neath the Elms of our old Trin - i - ty, 'Neath the  
 2. On the hills of our old Trin - i - ty, In the

elms of our dear old Trin-i - ty, No more shall we meet, Our  
 halls of our dear old Trin-i - ty, There is right mer - ry cheer There are

class-mates to greet; 'Neath the elms of our old Trin - i - ty.  
 friends true and dear; In the halls of our old Trin - i - ty.

# THE TRINITY IVY 1914

CHORUS.

3. College days are from care and sorrow free,  
 And oft will we seek in memory,  
 Those days that are passed,  
 Far too joyous to last,  
 'Neath the elms of our old Trinity.

Then we'll sing to our old Trinity,  
 To our dear old Alma Mater, Trinity  
 We're together to-day —  
 And to-morrow away,  
 Far away from our old Trinity.

A TRINITY PATRONESS

# Advertisements

---

# Trinity College

Hartford, Connecticut

RINITY COLLEGE, under the name of Washington College, received its Charter in 1823. The present name was adopted in 1845. Its chief founder was the Right Rev. Thomas Church Brownell, Bishop of Connecticut. Established by Episcopalians as a contribution to higher education, it is not a Church institution in the sense of being directed by the Church. Its advantages are placed at the service of those of every creed.

The principal building, in the English Secular Gothic style, 653 feet long, including Jarvis and Seabury Halls and Northam Towers, is one of the most imposing and admirably fitted educational edifices in the United States. It was intended to form the west side of a great quadrangle. Outside of the lines of this quadrangle at the south are the Observatory, the Boardman Hall of Natural History, and the Jarvis Laboratories for Chemistry and for Physics. To the north of it are the Gymnasium, houses of the President and of the Professors, and Chapter Houses of the Fraternities. Below the College Campus to the east and within three minutes' walk is the spacious Athletic Field. In beauty of situation, healthful conditions of life, and equipment for its special work, the College is not surpassed.

The Faculty includes sixteen professors, four instructors, the librarian, and the medical director.

Among the Elective studies within the respective courses there is no important subject for which adequate provision is not made.

The Library contains 65,000 volumes. Generous contributions of the Alumni are making possible a rapid addition to its resources. A Reference Reading Room is open every day and five evenings of the week.

The Jarvis Chemical and Physical Laboratories have an excellent equipment for Elementary and Advanced work.

The Hall of Natural History contains the Museum, Biological Laboratories, and the Psychological Laboratory.

In the year 1903-1904 a full technical course in Civil Engineering was for the first time made available for all qualified applicants.

There are numerous scholarships providing pecuniary assistance for deserving students. The three Holland scholarships, yielding each \$600 per annum, are awarded to the three best students in the three lower classes, respectively. The Russell Graduate Fellowship of \$500 is awarded biennially in the interest of higher graduate study. The Mary A. Terry Graduate Fellowship of \$550 is awarded annually. Prizes to the amount of \$500 are also awarded to undergraduates for success in the work of the various departments.

Two examinations for admission are held at the College each year, the first during the days following the Annual Commencement, and the second in September, immediately before the beginning of the Christmas term.

For Catalogues, Examination Papers, or information, apply to the President or to the Secretary of the Faculty.

Sports of Fraternities, No. 1

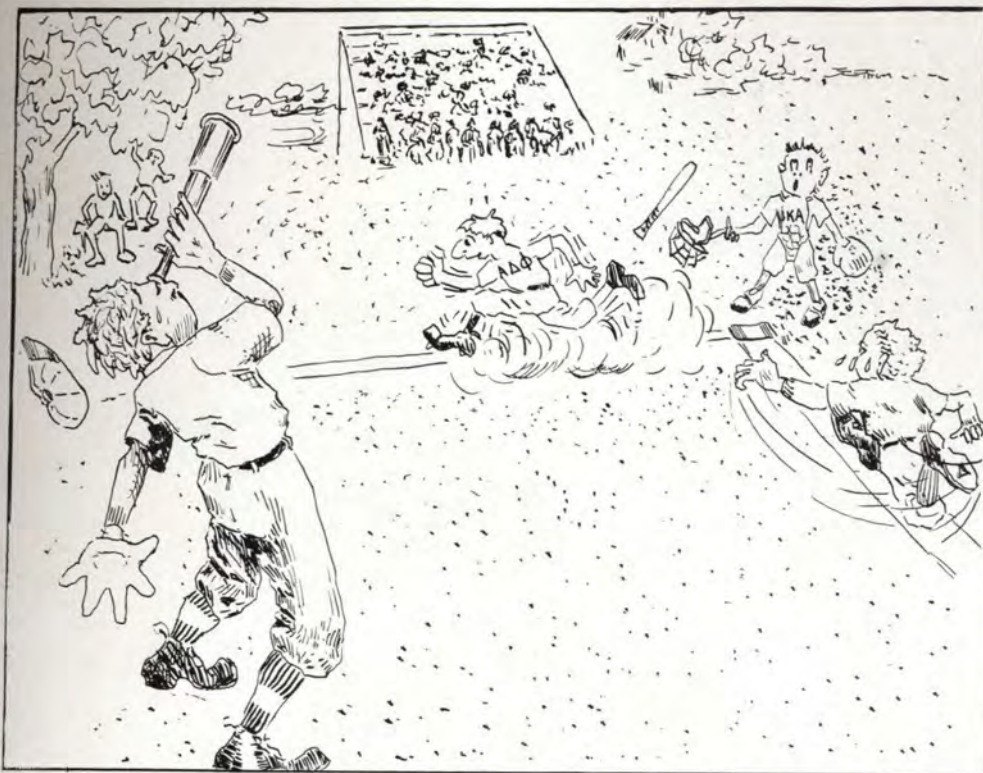

PLAYING BASEBALL AT THE I.K.A.

# POLI'S

High-Class Vaudeville  
The Best Attractions  
Two Performances Daily

# THE TRINITY IVY

1914

THE BOARD WALK

## ROOM SIZE RUGS

**W**HEN furnishing your room or rooms, visit our fine new store and look over the **LARGEST DISPLAY OF CARPET SIZE ORIENTAL AND WILTON RUGS IN THE ENTIRE STATE OF CONNECTICUT.**

**BIGELOW, WHITTALL** and other standard **WILTON Domestic Rugs** in harmonious brown and blue Oriental colorings are sold here at the following moderate prices for the 9 x 12 size:—\$29.50, \$35, \$45, \$47.50, \$50, \$55, \$57.50, and \$60.

**THE SAMUEL DONCHIAN RUG CO.**  
205 Pearl Street, Hartford, Conn.

**PAUL M. BUTTERWORTH, '09**  
**REAL ESTATE                      INSURANCE**

**35 SAGE-ALLEN BUILDING**  
**HARTFORD, CONNECTICUT**

## Trinity Wants

A Maxim Silencer for Bent.  
A hair-cut for Bentley.  
Borchert to look less worried.  
A wig for Collett.  
Corsets for A. B. Cook.  
Someone with whom Davis can agree.  
A fair young aviatrice for Dexter.  
An automatic kick register for Evison.  
Hall to visit College occasionally.  
Al Howell and Peanut Brainard to stick around a few years more.  
A few more titles and offices for L'Heureux.  
Little to forget his dignity.  
Peck to do something devilish.  
De Rongé to descend from the clouds.  
A megaphone for Sawyer.  
Arch Walker to forget his fatal beauty.  
Prexie to drop in upon his Math. V class once or twice a term.  
Some sandpaper for Professor Barret.  
Vivacity from Blatchford.  
A recitation in Phil I.  
T. C. Brown on time.  
Silence from Dunn.  
T. G. Brown without a budding beard.  
Abe Levin without a grievance.  
Nilsson not to have so many nightmares at 2 A. M.  
Ackley Sage's degree.  
Speed Swift in training.  
Votes for Cushwomen.

### Daffydils

*(Heard on the Campus).*

I should worry and get a shape like a ham and be "Swift."  
Boston is so well cultivated that even the beans take a course in Browning.  
I should worry and give birth to a train of thought.

---

WATER COLORS

COLORED PHOTOGRAPHS

.. Artistic Picture Framing ..

**L. A. WILEY & SON**

*732 Main Street*

*Hartford, Connecticut*

OVER 1000 SAMPLES OF PICTURE FRAMES ALWAYS IN STOCK

GREETING CARDS

FACSIMILES

F. M. JOHNSON

*Photographer*

COLLEGE GATHERINGS SUCCESSFULLY  
PHOTOGRAPHED

*Group Work a Specialty*

*1030 Main Street*

*Hartford, Conn.*

---

The New Kodak Store

COMPLETE NEW STOCK OF  
CAMERAS AND SUPPLIES

*Developing and Printing done here*

GUSTAVE FISCHER & CO.

*236 Asylum Street, Hartford*

THE DANCANT-AT DELTA PSI

## Hotel Garde

ASYLUM AND HIGH STREETS

HARTFORD, CONN.

AMERICAN AND EUROPEAN PLANS

On direct motor route New York to Boston  
One minute from all garages

WALTER S. GARDE

**J. P. MORGAN & CO.**

**DOMESTIC AND FOREIGN BANKERS**

**Wall Street, Corner of Broad  
NEW YORK**

---

**DREXEL & CO., PHILADELPHIA**

**Corner of 5th and Chestnut Streets**

---

**MORGAN, GRENFELL & CO., LONDON**

**No. 22 Old Broad Street**

---

**MORGAN, HARJES & CO., PARIS**

**31 Boulevard Haussmann**

---

Deposits received subject to draft

Securities Bought and Sold on Commission

Interest allowed on Deposits

Foreign Exchange, Commercial Credits

Cable Transfers

Circular Letters for Travelers, available in all parts  
of the world

DOGGING BOOK-AGENTS' COLLECTORS AT ΑΔΦ.

## The Berkeley Divinity School

Middletown, Connecticut

**F**OUNDED in 1854, in continuation of a Theological department at Trinity College, by Bishop John Williams. It offers to students of Theology full instruction in the studies required of Candidates for Orders, with various courses of Lectures and advanced work in the several departments.

The degree of Bachelor of Divinity is conferred on any graduate who attains a high standard in examinations, shows a scholarly acquaintance with Greek and Latin, and presents a satisfactory thesis.

The fifty-ninth Ordination will be held on the 3d of June, and the sixtieth year will open on the 16th of September, 1913.

*Candidates for admission should make early application for rooms and (if necessary) for scholarships. Address all communications to the Dean*

**PATRONIZE  
DUNNE**

*Official Photographer for the 1914 Ivy*

**759 MAIN ST.  
COR. PEARL**

---

---

**GROUPS A  
SPECIALTY**

---

---

Sports of Fraternities, No. 4

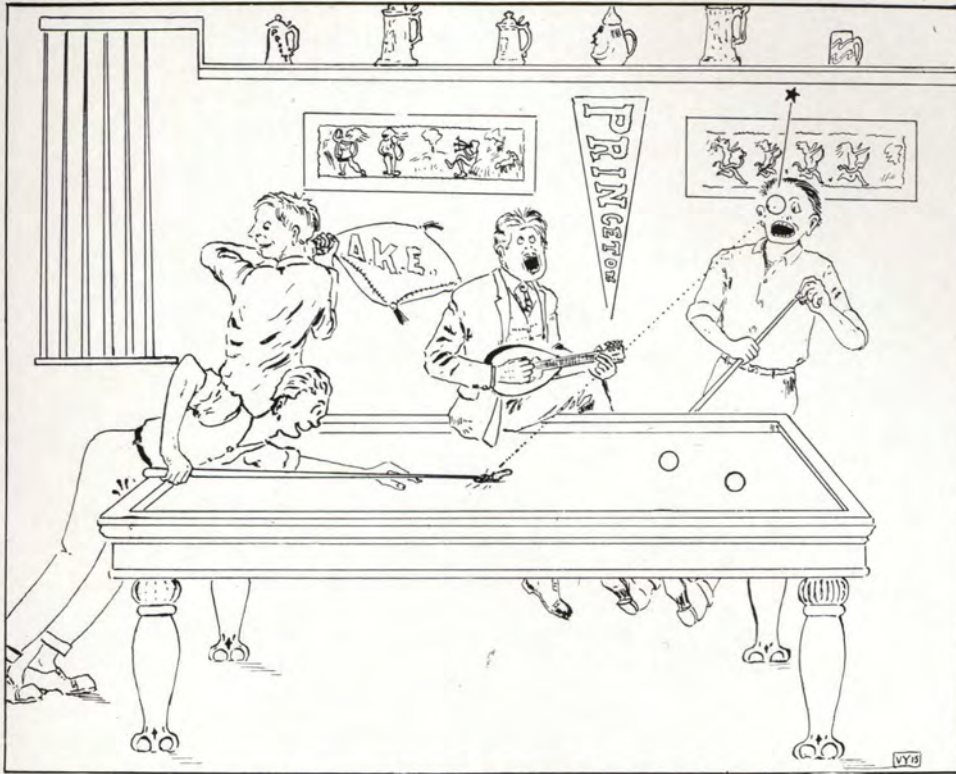

BURNING THE MIDNIGHT OIL AT Δ. K. E.

*Plain Painting*

*Paper Hanging*

## C. H. PIETSCH & SON

*Fresco Painters*

Interior and Exterior Painting of All Kinds

CANVAS AND METAL CEILINGS

Office, 1148 Main Street

Shop, 1146-1154 Main Street

TELEPHONE

HARTFORD, CONN.

HARRY PRESS  
THE POPULAR TAILOR  
of Trinity College

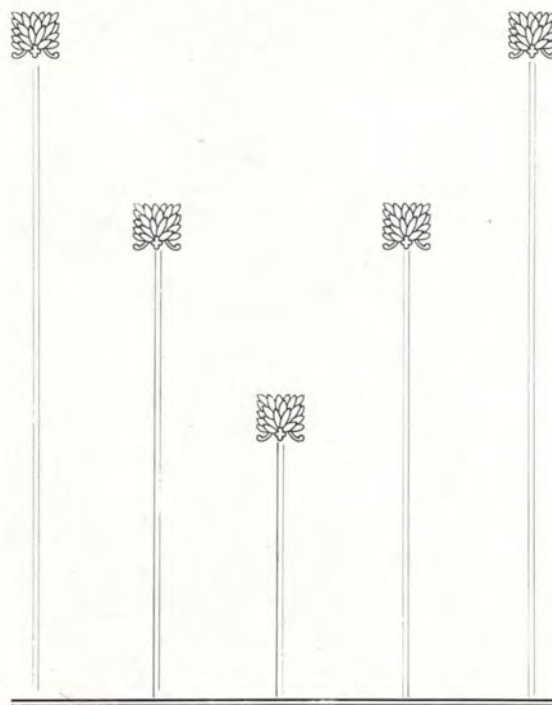

192 MAIN STREET,  
Next to Elk's Building, Middletown  
*Special to Alumni*—Branch Office at  
the Old Astor House, New York  
City. I am there every Tuesday.  
When in New York call and see me

Sports of Fraternities, No. 5

PLUGGING FOR EXAMS AT ΨΥ.

## C. G. BOSTWICK

MANUFACTURER OF

Architectural Sheet Metal Work of Every Description

*Cornices, Skylights, Ventilators, Metal Fire Proof Windows,  
Sheet Brass and Copper Work*

SLATE  
TILE  
GRAVEL  
SLAG  
TIN  
COPPER

} ROOFING

10 Hoadley Place  
Hartford, Conn.

Telephone, Charter 3249

# The Johns-Pratt Co.

“VULCABESTON”  
“MOULDED MICA”  
“NOARK” FUSES and  
FUSE ACCESSORIES

**HARTFORD, : : CONNECTICUT**

TACKLING THE HOLLAND PRIZE AT  $\Phi\Gamma\Delta$ .

THE LARGEST RETAILERS

OF

FRESH MEATS

IN CONNECTICUT

THE HARTFORD MARKET

CORNER MAIN AND MULBERRY STREETS

"The Leading Fire Insurance Company of America"

STATEMENT OF THE CONDITION OF THE

**ÆTNA**  
**INSURANCE COMPANY**  
**HARTFORD, CONN.**

On the 31st day of December, 1912

Cash Capital, . . . . .	\$5,000,000.00
Reserve, Re-Insurance (Fire), . . . . .	8,031,562.83
Reserve, Re-Insurance (Marine), . . . . .	437,384.65
Reserve, Unpaid Losses (Fire), . . . . .	599,559.59
Reserve, Unpaid Losses (Marine), . . . . .	111,584.00
Other Claims, . . . . .	633,047.79
Net Surplus, . . . . .	8,238,392.50
Total Assets, . . . . .	<u>\$23,051,531.36</u>
<b>Surplus for Policy-Holders</b>	<b>\$13,238,392.50</b>

LOSSES PAID IN NINETY-FOUR YEARS:

**\$132,981,553.48**

**WM. B. CLARK, President**

Vice-Presidents

**HENRY E. REES**

**A. N. WILLIAMS**

**E. J. SLOAN, Secretary**

Assistant Secretaries

**E. S. ALLEN**

**GUY E. BEARDSLEY**

**RALPH B. IVES**

**W. F. WHITTELYSEY, Jr., Marine Secretary**

**WESTERN BRANCH,**  
 175 W. Jackson Boulevard, Chicago, Ills.

**PACIFIC BRANCH,**  
 301 California St., San Francisco, Cal.

**MARINE DEPARTMENT, . . . . .**

{ **THOMAS E. GALLAGHER, General Agent**  
 { **L. O. KOHTZ, Assistant General Agent**  
 { **L. O. KOHTZ, Marine General Agent**

{ **A. G. SANDERSON, General Agent**

{ **CHICAGO, Ills., 175 West Jackson Boulevard**  
 { **NEW YORK, 63-65 Beaver Street**  
 { **BOSTON, 70 Kilby Street**  
 { **PHILADELPHIA, 226 Walnut Street**  
 { **SAN FRANCISCO, 325 California Street**

Agents in all the Principal Cities, Towns and Villages of the  
 United States and Canada

INSPIRING COURANT ARTICLES AT A.X.P.

# ROBERT PORTEUS

*Mill Work and  
General Contractor*

13 FOREST STREET

Hartford, Conn.

# **The Talcott Market Co.**

---

**Meats, Fish, Vegetables, and a full  
Line of Groceries and Canned Goods**

---

**Supplies Trinity  
Fraternity Houses  
296-298 Main Street  
TELEPHONE, CHARTER 3421**

---

DRINKING CHAMPAGNE AT ΣΨ

DAVID STEIN & CO.

Tailors

NEW HAVEN, CONN.

## Fidelity Trust Co.

46 PEARL STREET  
HARTFORD, CONN.

We do general Banking as well as all kinds of Trust business. We solicit accounts from College Organizations and Individuals.

Let us do your Banking for you.

F. L. WILCOX, Trinity, '80,  
President  
LOOMIS A. NEWTON,  
Secretary

## RICHARD BIRCH & CO.

*Plumbing  
and Heating*

**21 CHURCH STREET**

*Telephone Connection*

Wear Good Clothes,  
Young Man

The day has long since gone by when the young man who dressed well was called a fop or dude. Successful men realize the value of good clothes.

H. O. P. Clothes  
\$11.98 to \$30.00

Save Money by Trading with Us

A  
Complete  
Line  
of  
Furnishings

STETSON HATS  
KING QUALITY SHOES  
HAWES HATS

A. KATTEN & SON  
Hartford One Price Clothing Co.  
114-116 ASYLUM STREET

## Henry Kohn & Son

Connecticut's  
Greatest  
Jewelry  
Establishment

**890 MAIN STREET**  
**Hartford**  
**Factory, Newark, N. J.**

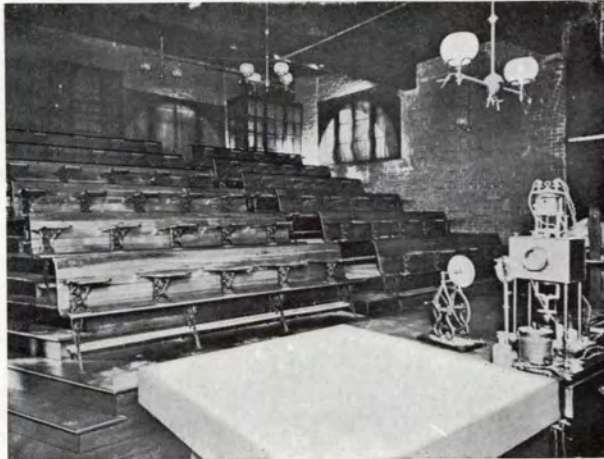

LECTURE ROOM, PHYSICAL LABORATORY, JARVIS HALL

---

**The  
Allyn House**

**Asylum and Trumbull Streets  
Hartford, Conn.**

Compliments of  
**The J. H. Grozier Co.**  
**Mason  
Contractors**

**125 WARRENTON AVENUE  
Hartford, Connecticut**

# Connecticut Trust and Safe Deposit Company

Corner of Main and Pearl Streets

---

CAPITAL, \$750,000

SURPLUS, \$600,000

*Banking Business*

*Safe Deposit Vault*

*Trust Department*

MEIGS H. WHAPLES, President

JOHN M. TAYLOR, Vice-President

JOHN P. WHEELER, Treasurer

HOSMER P. REDFIELD, Assistant Treasurer

ARTHUR P. DAY,

Secretary and Manager Trust Department

J. LINCOLN FENN,

Assistant Secretary

FLASHLIGHT OF ROPE RUSH

**CALHOUN  
SHOW PRINTERS  
BIG TYPE AND  
POSTER CARD PRINTERS**

**CALHOUN PRESS  
COMMERCIAL PRINTERS  
DANCE PROGRAMMES, ETC.**

AT REASONABLE PRICES

**DIGNAM & WALSH  
356 ASYLUM ST., HARTFORD, CONN.**

TELEPHONE CHARTER 5121

COMPLIMENTS OF  
"QUALITY CORNER"

WHERE GOOD STYLES IN MEN'S  
OUTFITTINGS ABOUND

**THE  
STACKPOLE - MOORE -  
TRYON COMPANY**

ASYLUM, AT TRUMBULL STREET  
HARTFORD, CONN.

Subscribe for

# The Trinity Tripod

Published Tuesdays and Fridays  
in each week of the college  
year by the students of  
Trinity College

**\$2.00 PER YEAR**

## Henry M. Steinholtz

**ELECTRICAL  
CONTRACTOR**

**172 PEARL STREET  
HARTFORD, CONN.**

**TELEPHONES  
OFFICE, CHARTER 2512  
HOUSE, CHARTER 4600**

## Boody, McLellan & Co.

111 Broadway, New York

**MEMBERS NEW YORK  
STOCK EXCHANGE**

**HARTFORD OFFICE:  
25 PEARL STREET**

Telephone, Charter 2068

**WILLIAM H. ST. JOHN, Manager**

---

---

*Buy at This*  
**BIG STORE**  
*and you get*  
**THE BEST**

---

---

---

---

*“Hartford’s*  
*Shopping*  
*Center”*

---

*Headquarters*  
*for Everything*

---

---

---

---

Where everything in all  
Desirable Merchandise  
can be found, where every  
want can be filled, every  
need supplied. : : : :

---

---

**BROWN, THOMSON & CO.**

# *Insurance Company of North America*

PHILADELPHIA, PA.

---

---

AMERICA'S OLDEST COMPANY  
FOUNDED 1792

---

---

Total Assets, January 1, 1913 . . . . .	\$17,816,189.00
Total Liabilities, January 1, 1913 . . . . .	8,971,317.00
Surplus over all Liabilities, January 1, 1913 . . . . .	<u>\$8,844,872.00</u>

EUGENE L. ELLISON, President  
BENJAMIN RUSH, First Vice-President  
JOHN O. PLATT, Second Vice-President  
T. HOWARD WRIGHT, Secretary

NEW ENGLAND DEPARTMENT                      HARTFORD, CONN.

*Charles E. Parker & Co.*

MANAGERS

50 STATE STREET                      FIRST NATIONAL BANK BUILDING  
HARTFORD, CONN.

THE TRINITY IVY 1914

BOARDMAN HALL

## Flowers of Quality

TRINITY AND FRATERNITY COLOR  
SCHEMES CAREFULLY EXECUTED  
BY EXPERT DESIGNERS

### The Bon-Ton Flower Shop

526 ASYLUM STREET

PHONE CHARTER 2402

NEAR RAILROAD STATION

If you want the BEST

# COFFEE

in Hartford, ask your  
Grocer for . . . . .

## Helmet Brand

a High-Grade, selected  
Rich Coffee, Roasted and  
Packed by . . . . .

**E. S. KIBBE CO.**  
HARTFORD, CONN.

ESTABLISHED 1818

*Brooks Brothers*

**CLOTHING,**  
**Gentlemen's Furnishing Goods.**

BROADWAY COR. TWENTY-SECOND ST.  
NEW YORK.

GARMENTS FOR EVERY REQUIREMENT—for day or evening wear—  
for Travel, Motor, or Outdoor Sport

ENGLISH HABERDASHERY, HATS, SHOES,  
TRUNKS, BAGS, Etc.

Exclusive styles—durable materials—inexpensive and expensive

Representative at Heublein Hotel every fortnight.

Send for illustrated catalogue

*The*  
*Edward Balf Co.*

**CRUSHED STONE**

**SAND TRUCKING**

*and*

**EXCAVATING**

**26 STATE STREET**  
**Hartford, Conn.**

**State Bank**

795 MAIN ST., Hartford

ORGANIZED IN 1849

CAPITAL, \$400,000

SURPLUS, \$400,000

Banking and Trusts

Safe Deposit Vaults

LOCATED IN FIRE-PROOF BUILDING

THE BULLETIN BOARD RUSH

# The Peterson Studio

847 MAIN STREET

HARTFORD, CONN.

## GOOD WORK

BY

## GOOD WORKMEN

We use high-grade materials and employ good workmen. This combination means good work.

For Tin Roofing and Repairing, Gutter and Conductor Work, Furnace Work, phone our Repair Department, C 6610.

## OLDS & WHIPPLE

164-6-8 STATE STREET

HARTFORD, CONN.

### Flowers

For all occasions fresh from our own greenhouses

**Coombs**  
LEADING FLORIST

752 MAIN STREET  
Hartford, Conn.

### Chase's Chop House

(INCORPORATED)

300 ASYLUM STREET

*Hartford, Conn.*

### High Class Gentlemen's Cafe

GENTLEMEN WHO DESIRE THE BEST OF SERVICE, SURROUNDINGS AND EATABLES THAT CAN BE HAD IN THE STATE WILL APPRECIATE THIS RESORT

RATHSKELLER CAN BE ENGAGED FOR PRIVATE PARTIES

G. JAMES DOWEN,  
*Pres. and Treas.*

THE GYM.

HERBERT RANDALL

HARRY G. BLACKMORE

## RANDALL & BLACKMORE

HIGH-CLASS PORTRAITURE

11 Pratt Street : : : Hartford, Connecticut

**GROUP WORK A SPECIALTY**

Delamater, Akers, Bundy-Newell, Stuart, Lucas, and Lloyd Negatives owned by this Studio. We make a specialty of copying Daguerreotypes and Paintings

PLEASE MAKE APPOINTMENTS

TELEPHONE

## THE COLLEGE STORE

COLLEGE BANNERS  
AND SEALS

MELACHRINO

CIGARETTES  
WITH TRINITY SEAL—  
ALL SIZES

L. H. TULIN, PROPRIETOR

44 VERNON STREET

HARTFORD, CONN.

*The*  
**Andrus & Naedele**  
*Co.*

HEADQUARTERS FOR

**SPORTING AND  
ATHLETIC GOODS**

WHOLESALE AND RETAIL

272 ASYLUM STREET  
HARTFORD, CONN.

FOR MANY YEARS OUR

# COAL

has given life and comfort to the  
halls of old Trinity and its splendid  
Fraternity Houses—

WE HANDLE THE  
FINEST GRADES OF COAL  
PRODUCED

**Geo. W. Newton  
& Son**

OFFICE: 65 PEARL STREET

**PRIZE CUPS  
AND TROPHIES**

Whatever is required in Sterling Silver or high-grade Silver Plated Prize Cups or Trophies can be supplied. We call particular attention to our wide variety of Cups and Plaques appropriately etched for various games and sports. As these are carried in stock the delay and cost of special work are avoided.

Write for particulars.

**INTERNATIONAL SILVER CO.**

SUCCESSOR TO MERIDEN BRITANNIA CO.

MERIDEN, CONN.

A MATH. BEE AND TWO LITTLE LOVE BEES  
OR  
HELL AND HEAVEN AS PICTURED BY A LOVELORN STUDENT

Compliments of

**THE HARTFORD MACHINE SCREW CO.**

1832 1912  
 Eighty Years  
 of successful business

Importers and Retailers of  
 Dependable Quality  
 Dry Goods

Women's and Misses'  
 Wear

Millinery  
 and Men's Furnishings

C. S. HILLS & COMPANY  
 Main and Pratt Streets  
 Hartford, Conn.

## FRESHMEN

SHOULD KNOW that all Trinity  
 men go to

## MARCH'S BARBER SHOP

Room 1  
 Conn. Mutual Building

He always advertises in our periodicals

A STRONG,  
 WELL-MANAGED  
 BANK

# The Hartford Trust Company

WELL EQUIPPED  
 FOR EXECUTING  
 ALL TRUSTS

Gra Rock Beverages  
 made from  
 pure spring water

Ginger Ale  
 Root Beer  
 Sarsaparilla  
 Lemon Soda  
 Orangeade  
 Birch Beer  
 White Birch

\$1.25 dozen. Case of two  
 dozen, \$2.25  
 Assorted if desired  
 Rebate on bottles  
 when returned

THE  
 LATHROP CO.  
 Agents

308-314 Asylum St., Hartford, Conn.

CAN IT  
EVER BE  
FILLED

## ORIENTAL RUGS

Many floor coverings are sold under this heading; but the kind we are selling are genuine, original, Oriental designs, of wonderfully rich vegetable colorings. This large stock of rare specimens has been personally selected. Those interested in Oriental Rugs are cordially invited to inspect this choice collection without obligation to purchase.

**STEPHEN H. SACHAKLIAN**

Direct Importer

201 Trumbull Street

Hartford, Conn.

**ORIENTAL RUGS REPAIRED, CLEANED, and STORED**

ORIENTAL AND  
DOMESTIC RUGS

DRAPERIES  
UPHOLSTERIES

THE  
BARBOUR RUG AND DRAPERY  
COMPANY

198-200 TRUMBULL STREET

HARTFORD, CONN.

---

## *Wm. H. Post Carpet Co.*

*Decorators*

*Carpets*

*Rugs*

*Wall Paper*

*and*

*Upholstery*

219 ASYLUM STREET

Hartford, Conn.

## **The Habensteins**

*Leading Caterers*

Dainty Elegance in Serving  
Weddings, Teas, and At Homes

Special Attention Given  
to Quality Dishes . . .

*Command us for Suggestions and  
Estimates at our up-stairs parlor*

111 PEARL STREET HARTFORD  
CONN.

A TABLE D'HOTE DINNER AND SUPPER  
SERVED EVERY DAY AND EVENING

GOOD SERVICE

---

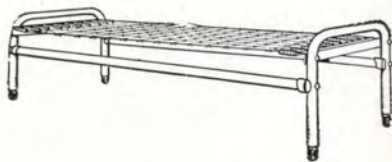

### TRINITY MEN

We can furnish your room attractively and  
comfortably at small expense.

When in need of a new Desk, Chair, Couch,  
Bed, Rug or what not, come down on Ford  
Street and see us. We will take good care  
of you.

### C.C. FULLER COMPANY

40-56 FORD STREET

Overlooking Capitol Grounds

JARVIS LABORATORY

## A GOOD ARGUMENT

With the large number of business men who are clients of the Phoenix National Bank the value of the service it performs needs no argument.

But what better argument could there be than our long list of prospering clients, as to the valuable service we might render you, if you became one also?

The officers of this bank will be pleased to talk with business men who feel the need of the co-operation of a strong and willing bank.

## PHOENIX NATIONAL BANK

*Main Street*

*Opposite City Hall*

*Since 1814*

Ladies' Department

Safe Deposit Department

**PLIMPTON MANUFACTURING CO.**

DIVISION

**HIGH GRADE PRINTING**

**EMBOSSING AND HALF-TONE WORK A SPECIALTY**

**PLATE PRINTING AND ENGRAVING**

**ENVELOPES AND BLANK BOOKS OF  
EVERY DESCRIPTION**

**HARTFORD, CONNECTICUT**

**PRINTERS OF THE TRINITY IVY**

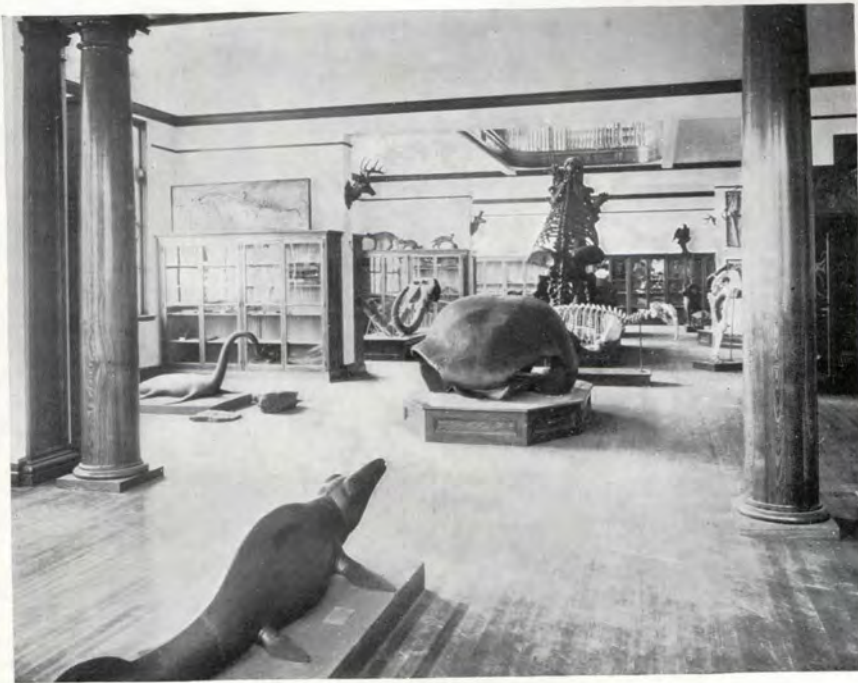

THE VERTEBRATE COLLECTION IN THE HALL OF NATURAL HISTORY

## Sherwood Press

8 Hoadley Place

### PRINTERS

of Banking and Insurance  
Forms

Booklets, Catalogs  
Programs

Order of Dances  
Office Stationery  
Factory Blanks

## The Hitchcock & Curtiss Knitting Co.

HARTFORD, CONN.

Manufacturers of

ATHLETIC SWEATERS

COATS

STOCKINGS AND CAPS

THESE RELIABLE GOODS CAN BE  
PURCHASED AT ALL HABERDASHERY  
STORES.

THE TRINITY IVY 1914

SIMPSON, HALL, MILLER & CO.

INTERNATIONAL SILVER CO.  
SUCCESSOR

Manufacturers of Sterling Silver and Silver  
Plated Ware of Exceptional Quality

PRIZE AND LOVING CUPS  
A SPECIALTY

WALLINGFORD, CONN., U. S. A.

NEW YORK  
SAN FRANCISCO

CHICAGO  
TORONTO

*Eagle*  **W<sup>TM</sup> ROGERS**  *Brand*

All those articles of Clothing  
needed for the proper apparel  
of a gentleman for all occa-  
sions are found in rich pro-  
fusion at our store, and your  
inspection is most heartily  
appreciated at all times.

**Horstall's**

IT PAYS TO BUY OUR KIND

93-99 ASYLUM ST. Connecting with 140 TRUMBULL ST.

G. F. WARFIELD & CO.

Booksellers  
and Stationers

77 AND 79 ASYLUM STREET

HARTFORD, CONN.

G. N. ABDIAN

Trinity  
and  
Fraternity

*Banners and  
Leather Goods*

Made to order

*Somerville, Mass.*

## Parsons' Theater

HARTFORD'S PREMIER PLAYHOUSE

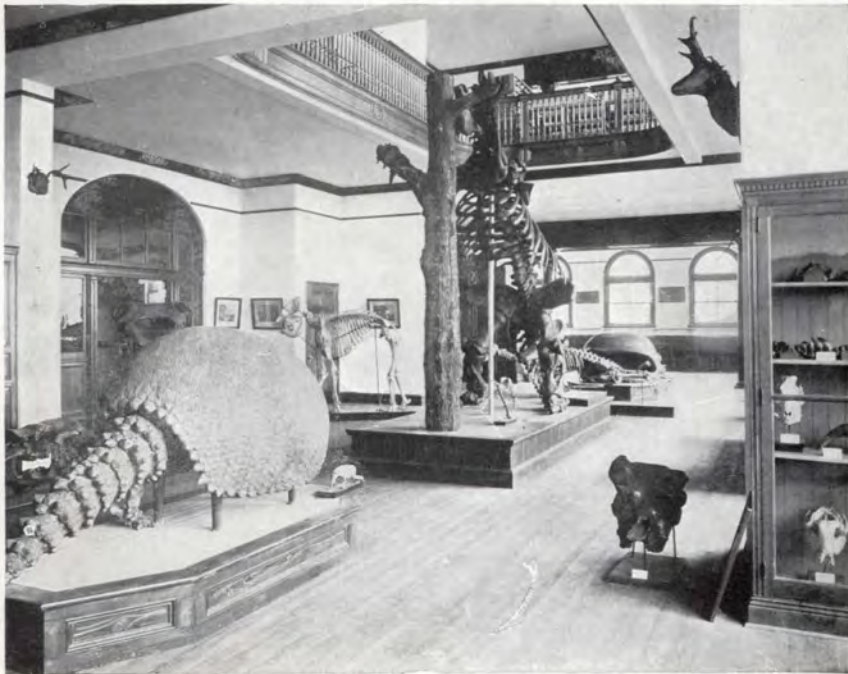

THE VERTEBRATE COLLECTION IN HALL OF NATURAL HISTORY

# GEMMILL, BURNHAM & CO.

*Merchant Tailors*

MANUFACTURERS AND RETAILERS OF FINE READY MADE CLOTHING

FULL DRESS SUITS FOR RENT

64, 66, AND 68 ASYLUM STREET,

HARTFORD, CONN.

A CONSIGNMENT FROM "HINDS & NOBLE"

Goldbaum & Rapoport

University  
Tailors

1073 Chapel Street

NEW HAVEN, CONN.

HENRY M. MACHOL.

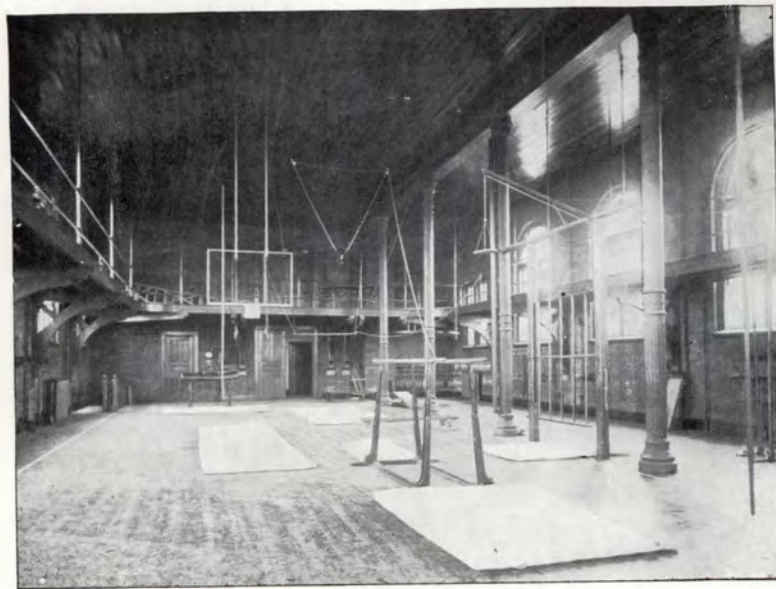

INTERIOR OF "GYM."

N. B. BULL

C. S. BULL

## N. B. BULL & SON

Dealers in

### Hot Air and Hot Water Heaters

Winthrop Ranges, Plumbing and  
Ventilating a Specialty, Tinware  
and House Furnishing Goods

345 Asylum Street

Established 1854

Telephone

## Charter Oak National Bank

**CAPITAL . . \$500,000**

**SURPLUS . . \$495,364**

THIS BANK SOLICITS ACCOUNTS  
OF INDIVIDUALS OR FIRMS WHO  
ARE SEEKING BANKING CON-  
NECTIONS. CAREFUL ATTENTION  
AND COURTEOUS TREATMENT  
WILL BE EXTENDED.

LUCIUS A. BARBOUR  
PRESIDENT

M. A. ANDREWS  
CASHIER

## GEO. O. SIMONS

Successor to  
Simons & Fox

240 Asylum Street

All kinds of Silk, Bunting and  
Felt Flags.

Favors for Germans  
and Cotillions

Official Decorator for the Prom.

To Students, Artists,  
Architects:

We beg to call your attention to  
our line of the different materials  
you use.

GIVE US A CALL

WADSWORTH,  
HOWLAND & CO.

153 ASYLUM STREET  
Hartford, Conn.

Telephone, Charter 4360

THE  
HARTFORD  
SASH AND DOOR  
CO.

75 Arch Street

Elm  
Tree  
Inn

FARMINGTON

**J. B. RYAN, Proprietor**

Nine little Freshies, held in durance vile,  
 Bound hand and foot in the most becoming style,  
 Incarcerated all the night in Middle Jarvis Hall,  
 While the Soph's attempt to find the Freshman-Junior ball,  
 With grave demeanor outside, inwardly they smile, because  
 They're captives tonight for a banquet that never was.

## Spencer Turbine Vacuum Cleaners

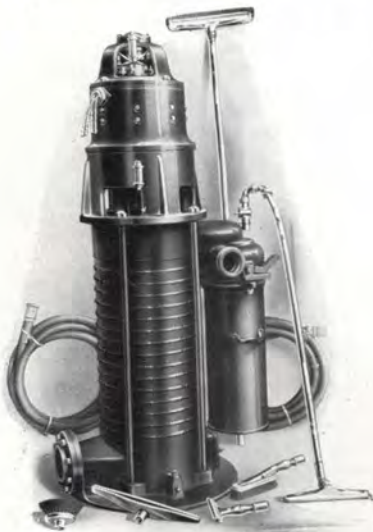

3 H. P. 1-Sweeper Outfit

have recently been chosen for the largest vacuum cleaning installation in the world—**nineteen machines for the General Hospital Buildings, Cincinnati, Ohio.** Proved superiority in efficiency, simplicity, and durability of the Spencer Turbine Cleaners makes them logical installations for the great buildings of today and the greater buildings of tomorrow.

The mammoth *Woolworth Building*, *Banker's Trust Company Building*, and the *Municipal Building*, New York City, these being the three tallest buildings now being constructed in the world, are being equipped with Spencer Turbine Cleaners.

Spencer Turbine Cleaners in the basement have pipes running up through the building to each floor, with hose attachment for cleaning. Machines are made in 12 sizes, from  $\frac{1}{2}$  H. P., 1-sweeper, to 40 H. P., 16 sweepers capacity—for the smallest residence or the tallest skyscraper.

*On request a free Catalog and list of Installations will be furnished as references*

**Spencer Turbine Cleaner Company**

**Capitol Avenue, Hartford, Conn.**

*Branch offices or Selling Agencies in all Principal Cities*

*Moran's*

*Hartford's representative for Kuppenheimer's  
Young Men's Clothes*

**869 MAIN STREET**

*Smart Toggery for College Men*

---

BULLETIN BOARD RUSH

---

## **ÆTNA NATIONAL BANK**

*Next door to Hartford Public Library and Morgan Memorial*

CHECKING ACCOUNTS INVITED

TRAVELERS' CHEQUES

MODERN SAFE DEPOSIT FACILITIES

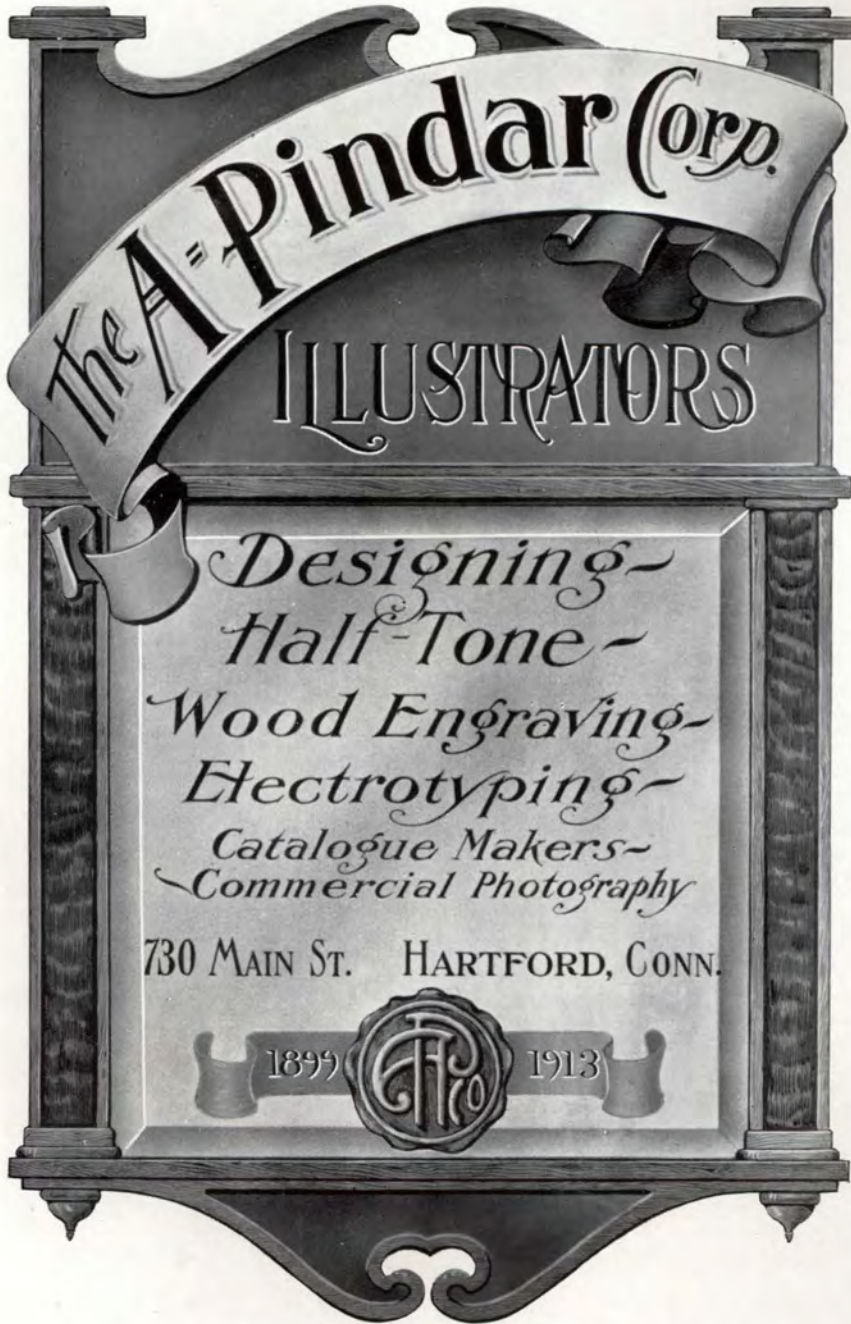

The A. Pindar Corp.  
ILLUSTRATORS

*Designing -  
Half-Tone -  
Wood Engraving -  
Electrotyping -  
Catalogue Makers -  
Commercial Photography*

730 MAIN ST. HARTFORD, CONN.

1899  1913

## The Edwin Taylor Lumber Co.

---

### FRATERNITY BOYS—ATTENTION!

IS YOUR CHAPTER HOUSE

equipped as it should be, with an outfit of Dinner Ware bearing the Emblem of your Fraternity? We are specialists in "special design" dinner ware and should like to take up the proposition with you.

WE SHOULD ALSO LIKE TO MAKE THE ACQUAINTANCE of your steward and talk over the matter of glassware and kitchen supplies.

## THE MELLEN & HEWES CO.

26 & 28 CHURCH ST. A minute from Main St.

---

## Hartford Theatre

---

MOVIES AND VAUDEVILLE

LECTURE ROOM FOR GENERAL GEOLOGY—HALL OF NATURAL HISTORY

Why pay big prices for the Pressing and Cleaning of your Clothing when I can do them at the following prices:

**Suits Steamed and Pressed - - only 35c.**

CALLED FOR AND DELIVERED.

**Overcoats Steamed and Pressed - only 35c.**

CALLED FOR AND DELIVERED.

**Suits thoroughly Cleaned and Pressed - \$1.00**

OTHERS CHARGE \$1.50

**Overcoats the same. Gloves only 5c.**

Telephone Charter 167-5, and our team will call.

**MULCAHY**

**40 ASYLUM STREET (upstairs)**

**TAILOR. DYER. CLEANER.**

*Compliments of*

***The  
Baldwin-Stewart  
Electric Company***

***214 Pearl Street  
Hartford, Conn.***

INCORPORATED 1825

**THE  
CONNECTICUT RIVER  
BANKING COMPANY**  
**THE TRAVELERS' BUILDING**  
Corner Main and Grove Streets

CAPITAL - - - \$150,000.00  
UNDIVIDED PROFITS OVER \$235,000.00

A NOTORIOUS "BLACK HORSE"

THE  
**BONNER-PRESTON CO.**

J. F. SIMPSON, Manager.

AGENTS FOR EASTMAN'S  
Kodaks, Cameras, and Photographic  
Supplies  
Paints, Glass, Artists' Materials,  
Wall Papers.

40-46 PRATT STREET,  
HARTFORD, CONN.

GEORGE PRATT INGERSOLL, '83  
COUNSELLOR-AT-LAW  
RIDGEFIELD, CONNECTICUT

NEW YORK OFFICE  
MURRAY, INGERSOLL, HOGE, & HUMPHREY  
16 WILLIAM STREET

# THE ARROW ELECTRIC COMPANY

Manufacturers of

## Electrical Wiring Devices

Switches  Sockets

Hartford, Conn.

Chicago    San Francisco    Boston    New York

---

**THE POPULAR**  
**Hartford's Sanitary Shop**

=====  
**TWELVE CHAIRS**

**Ladies' & Children's Departments**

**CIGARS AND TOBACCO.**

**Magazines & Fancy Postal Cards.**

**DR. H. FARRELL, Surgeon-Chiroprapist**

**LADY ATTENDANT.**

**KELLEY & LEAVITT,**

**726 Main Street.    Times Building**

"PETE"

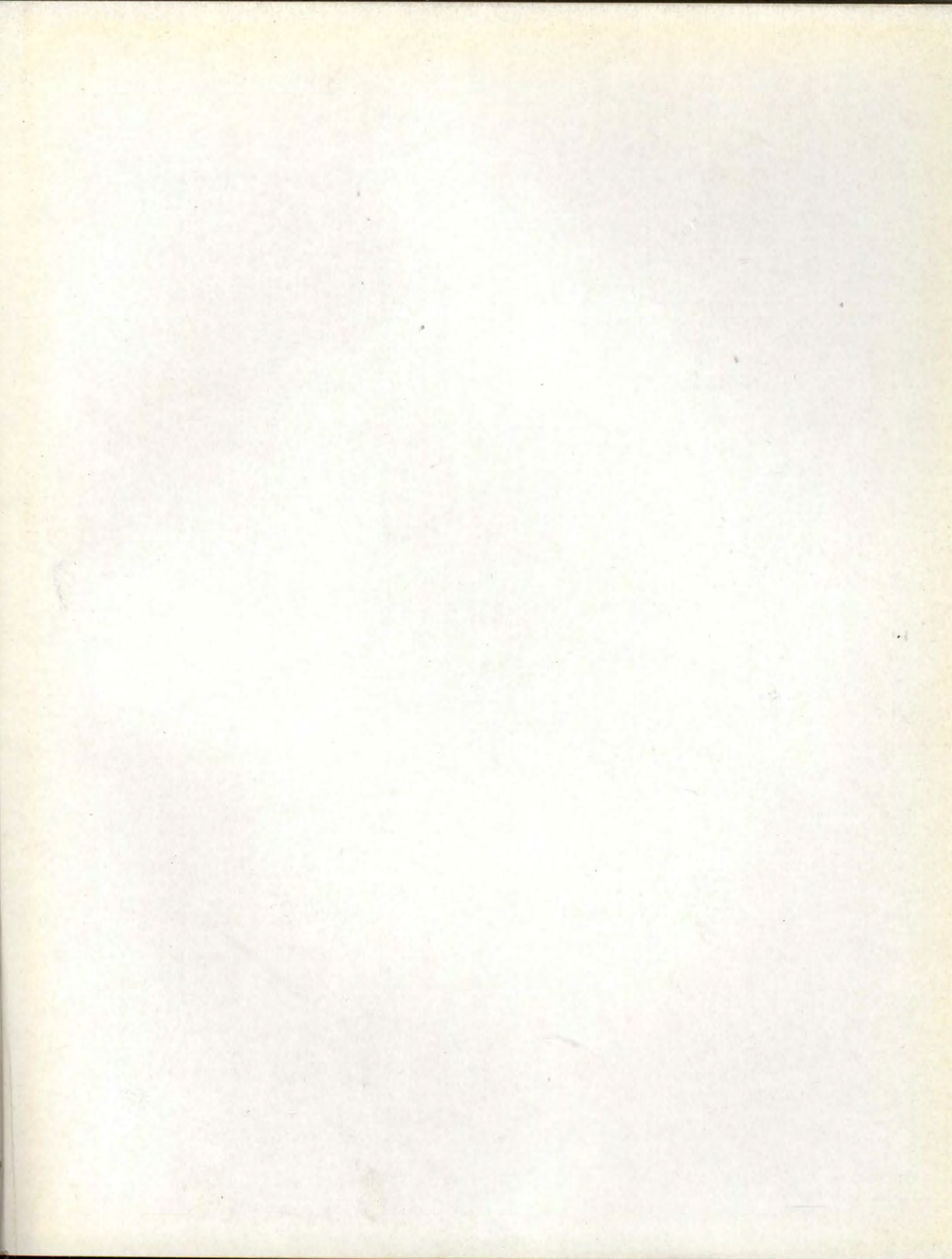

Date Due

NOT TO BE TAKEN  
FROM LIBRARY

MAY 1 '64

Trinity

Trinity Ivy

Q

I96

(1914)

NOT TO BE TAKEN  
FROM LIBRARY

